

Service Guide

A document for service technicians



Replacement parts and specifications are subject to change. For the most current parts list, contact your authorized service/support center.

© 2012 Electronics For Imaging

This documentation is protected by copyright, and all rights are reserved. No part of it may be reproduced or transmitted in any form or by any means for any purpose without express prior written consent from Electronics For Imaging (“EFI”), except as expressly permitted herein. Information in this documentation is subject to change without notice and does not represent a commitment on the part of EFI. The documentation is further covered by “Legal Notices” distributed with this product. The documentation may be provided in conjunction with EFI Software (“Software”) and any other EFI product described in the documentation. The Software is furnished under license and may only be used or copied in accordance with the terms of the EFI Software End User License Agreement, which can be found in the “Legal Notices” distributed with this product.

CONTENTS:

FIERY CENTRAL INTEGRATED SERVER SERVICE GUIDE

INTRODUCTION	9
About the Fiery Central integrated server	9
Preparing for service procedures	10
Precautions	10
Creating an electrostatic discharge (ESD) safe environment	12
Tools you will need	13
USING THE FIERY CENTRAL INTEGRATED SERVER	14
Overview	14
Using the Fiery Central integrated server control panel	14
Buttons	14
Network status LEDs	15
Starting, shutting down, restarting, and rebooting	15
REPLACING PARTS	18
Overview	18
Fiery Central integrated server overview diagrams	19
Accessing internal components	23
Shutting down the system	23
Opening the Fiery Central integrated server	24
Removing and replacing boards	29
User interface board assembly	30
Motherboard	33
Removing the motherboard	33
Replacing the motherboard	37

Replacing parts on the motherboard	41
DIMMs	41
CPU	42
Battery	46
Clearing the CMOS	47
Jumpers	47
Fan	48
Power supply	49
Hard disk drive	52
Switch bank assembly	58
DVD drive	62
Restoring and verifying functionality after service	65

INSTALLING FIERY CENTRAL INTEGRATED SERVER SOFTWARE 66

Server software installation	66
Installing the system software	67
Fiery Central License Manager	68
Installing the hardware security key	70
Configuring Fiery Central integrated server	71
Fiery Central Configure	72

TROUBLESHOOTING 73

Troubleshooting process	73
Preliminary on-site checkout	74
Checking external connections	75
Checking internal components	75
Inspecting the system	77
Normal startup sequence	80
Error messages and conditions	81

SPECIFICATIONS	89
Hardware features	89
Physical specifications	89
Networking and connectivity	89
Safety and emissions compliance	90
SERVICING THE FIERY CENTRAL INTEGRATED SERVER WITH FURNITURE	91
Procedures	91
INDEX	101

LIST OF FIGURES

FIGURE 1: FC integrated control panel	14
FIGURE 2: Front panel and connector panel	19
FIGURE 3: Back panel and internal side view	20
FIGURE 4: Exploded view of components	21
FIGURE 5: Power and data cable connections	22
FIGURE 6: Removing/replacing the side panels	25
FIGURE 7: Removing/replacing the front panel	26
FIGURE 8: Removing/replacing the top panel	27
FIGURE 9: Diagram of the user interface board (front and back)	30
FIGURE 10: Removing/replacing the user interface board	31
FIGURE 11: Removing/replacing the UIB buttons	32
FIGURE 12: Motherboard	34
FIGURE 13: CPU cooling assembly	42
FIGURE 14: Removing/replacing the CPU	44
FIGURE 15: Motherboard battery	46
FIGURE 16: Removing the fan	48
FIGURE 17: Removing/replacing the power supply	50
FIGURE 18: FC integrated hard disk drive	53
FIGURE 19: Removing/replacing the hard disk drive bracket	54
FIGURE 20: Removing/replacing the hard disk drive from/in the hard disk drive bracket	55

FIGURE 21: component sled with switch bank assembly	58
FIGURE 22: Removing/replacing the component sled from the chassis	59
FIGURE 23: Removing/replacing the switch bank assembly	60
FIGURE 24: FC integrated DVD drive	62
FIGURE 25: Removing/replacing the DVD drive	63
FIGURE 26: FC integrated external cable connections	75
FIGURE 27: FC integrated installed on the furniture	91

INTRODUCTION

This document includes information about servicing the EFI Fiery Central integrated server. In this document, EFI Fiery Central integrated server is referred to as “the FC integrated.”

About the Fiery Central integrated server

FC integrated is a server computer that runs Fiery Central software. Fiery Central software is a modular, PDF-based production workflow tool that provides efficient load-balanced network printing to high-volume print environments.

For more information on Fiery Central software, refer to the documentation that is included in the software kit.

Preparing for service procedures

Before installing or servicing the FC integrated, follow general precautions and obtain the correct tools.

Precautions



CAUTION

- **Avoid pressing the surface of the LCD.**

Applying excessive pressure to the LCD window causes it to change color.

- **Use a soft cloth moistened with Lens and Mirror Cleaner to clean the surface of the FC integrated display window.**

Other solvents, such as water, may damage the polarizer on the display window.



WARNING

- **Never lift the FC integrated by grasping the top panel. The top panel does not support the weight of the system.**

ATTENTION: Ne jamais soulever le serveur d'impression par sa partie supérieure : celle-ci ne peut pas supporter le poids du système.

AVVERTENZA: Il server di stampa non deve essere mai sollevato afferrandolo dal pannello superiore, in quanto quest'ultimo non può sostenere il peso dell'intero sistema.

WARNUNG: Heben Sie den Druckserver nicht an der oberen Gehäuseabdeckung an. Die obere Gehäuseabdeckung ist nicht dafür ausgelegt, das Gesamtgewicht des Systems zu tragen.

ADVERTENCIA: No levante nunca el servidor de impresión agarrándolo por el panel superior. El panel superior no soporta el peso del sistema.

ADVERTÊNCIA: Nunca erga o servidor de impressão pelo painel superior. O painel superior não suporta o peso do sistema.

WAARSCHUWING: Til de afdrukserver nooit op door het bovenpaneel vast te nemen. Het bovenpaneel kan het gewicht van het systeem niet dragen.



WARNING



IMPORTANT

- **The FC integrated contains hazardous moving parts. When servicing the FC integrated, keep away from moving fan blades.**
- **When connecting or disconnecting the power cord:**
 - *Only use* the power cord that shipped with the FC integrated or an appropriate replacement power cord available from an authorized provider.
 - *Always* disconnect the power cord from the FC integrated back panel before opening the unit and servicing internal components.
 - *Do not* pull on the power cord when unplugging the FC integrated. Instead, pull the plug.
 - *Do not* place objects on the power cord. Place the power cord away from foot traffic.
 - *Do not* tamper with or disable the power cord grounding plug.
 - *Do not* use a 3-prong adapter in a 2-hole, ungrounded outlet.
 - *Do not* use an extension cord.
 - *Do not* plug the FC integrated into a circuit with heating or refrigeration equipment (including water dispensers).
 - *Do not* plug the FC integrated into a switchable power outlet. This can result in the FC integrated being turned off accidentally.

- **Never set any liquid on or near the FC integrated. If liquid is spilled into the FC integrated, disconnect the power cord immediately.**
- **Do not attempt to open the power supply, DVD drive, or hard disk drive.**
- **Handle the FC integrated LCD window with care.**

If the FC integrated LCD window breaks and the liquid crystal inside leaks out, avoid contact. If you come in contact with the liquid crystal, immediately wash it off your skin with soap and water.

- **Use care when handling parts of the FC integrated, as some edges on the unit may be sharp.**
- **Do not install third-party applications onto the FC integrated. Third-party applications are not supported and can cause system problems. Although virus scans are permitted on the FC integrated, antivirus software should not be loaded in memory-resident mode.**
- **Do not change the Windows operating system software preference settings.**

Depending on the changes made, the FC integrated may become unstable or even unusable. If this occurs, we recommend that you reinstall the FC integrated System Software, which reliably restores the Windows operating system software to its factory defaults.

- **Never alter an existing network without permission.**

The FC integrated will probably be connected to an existing Local Area Network (LAN) based on Ethernet hardware. The network is the link between the customer's computer, existing laser printers, and other prepress equipment. Never disturb the LAN by breaking or making a network connection, altering termination, installing or removing networking hardware or software, or shutting down networked devices without the knowledge and explicit permission of the system or network administrator or shop supervisor.

- **Unless you are the network administrator, never assign an IP address in FC integrated Network Setup.**

In a DHCP environment, the system assigns the IP address automatically. In a non-DHCP environment, enter only the IP address that has been assigned by the network administrator. Only the network administrator should assign an IP address to a network device. Assigning the FC integrated an incorrect IP address may cause unpredictable errors on any or all devices connected to the network.

IMPORTANT**Creating an electrostatic discharge (ESD) safe environment**

- **Follow standard ESD precautions while working on the internal components of the FC integrated.**

Static is always a concern when servicing electronic devices. It is highly unlikely that the area around the FC integrated is static-free. Carpeting, leather-soled shoes, synthetic clothing fibers, silks, and plastics may generate a static charge of more than 10,000 volts. Static discharge is capable of destroying the circuits etched in silicon microchips, or dramatically shortening their life span. By observing standard precautions, you may avoid extra service calls and save the cost of a new board.

When possible, work on a ground-connected antistatic mat. Wear an antistatic grounding strap, grounded at the same place as the antistatic mat. If that is not possible, do the following:

- Attach a grounding strap to your wrist. Attach the other end to a good ground.
- When you unpack the FC integrated from the carton for the first time, touch a metal area of other device or equipment to discharge the static on your body.
- Before you remove any of the FC integrated panels and handle internal components, touch a metal part of the FC integrated.
- Leave new electronic components inside their antistatic bags until you are ready to install them. When you remove components from an antistatic bag, place them on a grounded antistatic surface, component-side up.
- When you remove an electronic component, place it in an antistatic bag immediately. Do not walk across a carpet or vinyl floor while carrying an unprotected board.
- During service to the motherboard, avoid using excessive force and always place the motherboard on a grounded, non-metallic, antistatic surface. Never allow any metal to touch the solder contacts on the underside of the motherboard, especially beneath the battery socket. Improper handling can short circuit and permanently damage the motherboard.
- **Handle printed circuit boards by their opposing edges only and avoid touching the contacts on the edge of the board.**

Tools you will need

To install or service the FC integrated, you will need the following tools and parts:

- ESD wrist grounding strap and antistatic mat
- Flathead screwdriver
- #0, #1, and #2 Phillips head screwdrivers
- Needlenose pliers
- FC integrated documentation, including the customer media pack and any related service bulletins

IMPORTANT

Avoid touching magnetic tools to storage media such as hard disk drives. Contact between magnetic tools and magnetic storage media may result in data corruption.

USING THE FIERY CENTRAL INTEGRATED SERVER

This chapter includes the following information:

- Using the FC integrated control panel
- Checking Network status LEDs
- Shutting down and restarting the FC integrated

Overview

Two main user interfaces are available for the FC integrated:

- The control panel on the front of the FC integrated (see following figure)
- The Fiery Advanced Controller Interface (FACI), which includes a monitor, keyboard, and mouse.

Using the Fiery Central integrated server control panel

During normal FC integrated operation, the control panel displays a static logo screen and the buttons are not functional. However, during installation of FC integrated server software, the control panel displays screens that allow you to proceed through the steps of the installation.

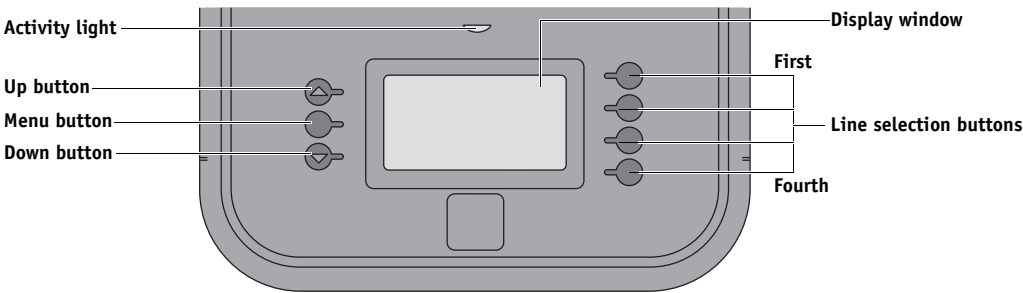

FIGURE 1: FC integrated control panel

Buttons

Line selection buttons	Use the four line selection buttons on the right side of the control panel to select the command displayed on the corresponding line of the LCD display.
Up and Down buttons	Use to scroll to different screens in multi-screen lists or prompts.

Network status LEDs

Two LEDs next to the Ethernet connector indicate the network speed. When a data transfer occurs between the FC integrated and the network, the appropriate LED(s) blink to indicate network activity.

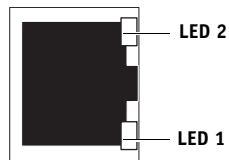

Ethernet network port
(Upper RJ-45)

Network link speed	LED 1	LED 2
10 Megabits/second	Off	Green
100 Megabits/second	Green	Green
1000 Megabits/second	Amber	Green

IMPORTANT

NOTE: Network connectivity is supported only through the upper RJ-45 port on the FC integrated connector panel. The lower port is not used.

Starting, shutting down, restarting, and rebooting

The customer will generally leave the FC integrated on all of the time. Power off the FC integrated when you need to service it and before you remove or attach any cables to it.

Definitions

- Restart Fiery Central (soft reset)—Resets the FC integrated server software, but does not reboot the entire system. Network access to the FC integrated is temporarily interrupted and all currently processing jobs are aborted and may be lost.
- Reboot System (hard reset)—Shuts down all FC integrated activity properly, and then reboots.
- Shut Down System—Shuts down all FC integrated server software and powers off the system. Always select this option to power off the system.

Always use the following procedures when shutting down, restarting, or rebooting the FC integrated.

NOTE: Use the reset button on the front of the FC integrated only if the system is unresponsive to keyboard or mouse actions.

TO START THE FC INTEGRATED

- 1 Make sure that the power cable is attached and that the power switch is in the ON position.

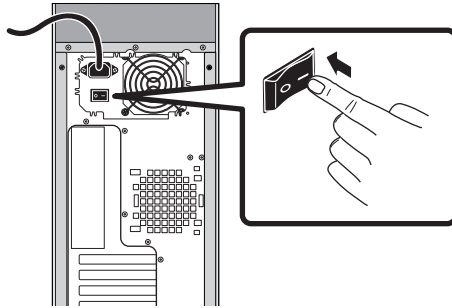

- 2 Press the power button on the front panel.

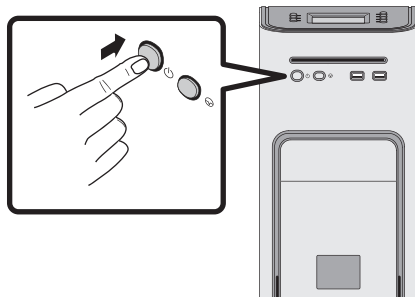

- 3 Check the Activity light on the control panel.

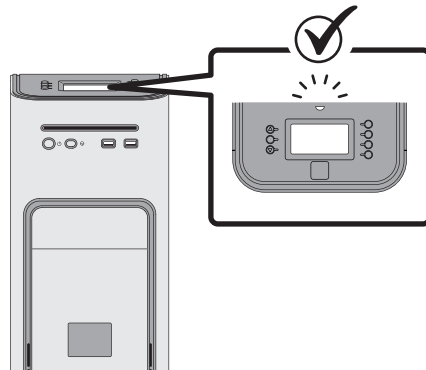

The power supply automatically senses the correct voltage. Allow startup to proceed without interruption. Do not press any buttons on the control panel while the system is starting.

TO RESTART THE FC INTEGRATED SERVER SOFTWARE

- 1 Make sure that the FC integrated is not receiving, processing, or printing jobs.
- 2 Right-click the Fiery Central Bar and select Restart Fiery Central.

TO SHUT DOWN OR REBOOT THE FC INTEGRATED SYSTEM

- 1 Make sure that the FC integrated is not receiving, processing, or printing jobs.
- 2 From the Windows 7 Start menu, select Shut down to shut down the FC integrated, or select Restart to reboot the entire system.

REPLACING PARTS

Generally, the FC integrated requires no regular service or maintenance. Use the procedures in this chapter to inspect, remove, reseal, and replace major hardware components, as well as install system software.

Overview

This chapter includes information about servicing the following components:

- Boards and cables
- Motherboard components (DIMMs, CPU, CMOS, jumpers, and battery)
- Fans
- Power supply
- Hard disk drive
- DVD drive

Replacement parts are available from your authorized service representative. The terms “replace” and “replacing” are used throughout this document to refer to the reinstallation of existing components. Install new components only when necessary. If you determine that a component that you have removed is not faulty, reinstall it.

NOTE: Replacement parts and specifications are subject to change. When ordering replacement parts, refer to the Parts List document that shipped with the FC integrated. Install the correct parts as directed by your service/support center.

IMPORTANT

When performing the service procedures described in this chapter, follow the precautions listed on [page 10](#).

The tools required to service the FC integrated are listed on [page 13](#).

Fiery Central integrated server overview diagrams

The following figures provide an overview of FC integrated components.

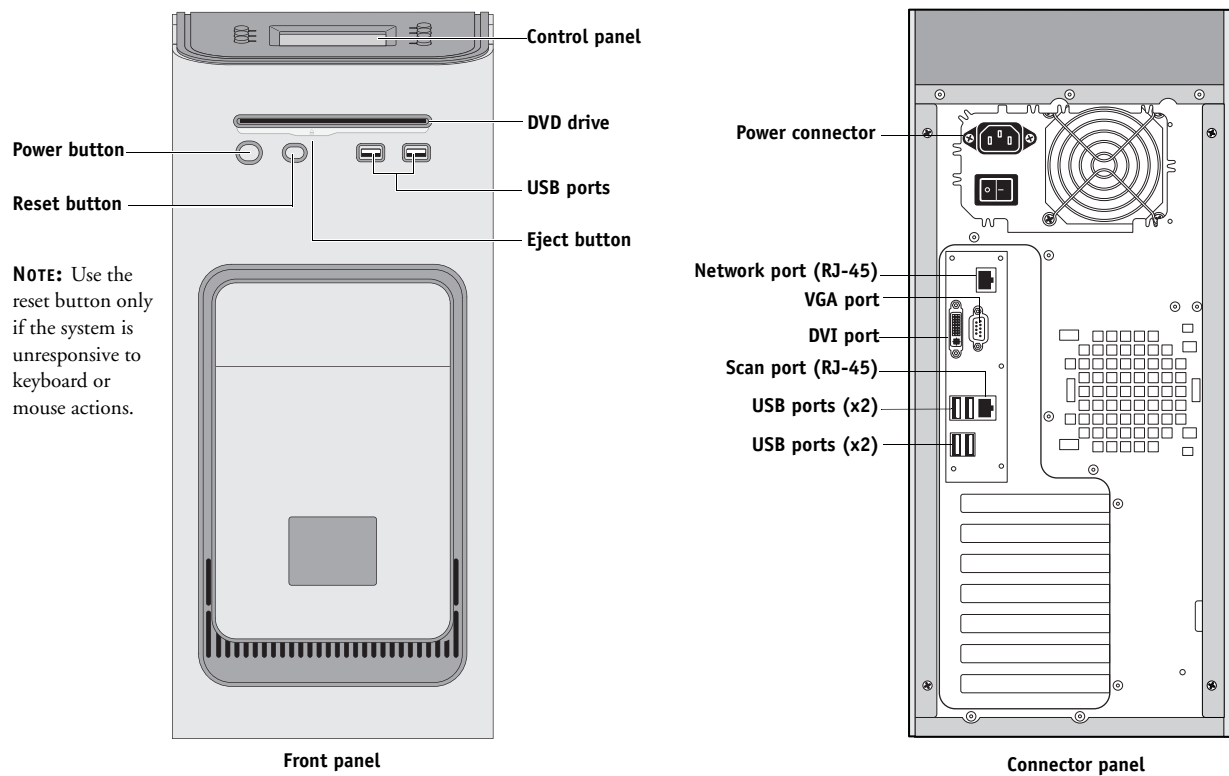
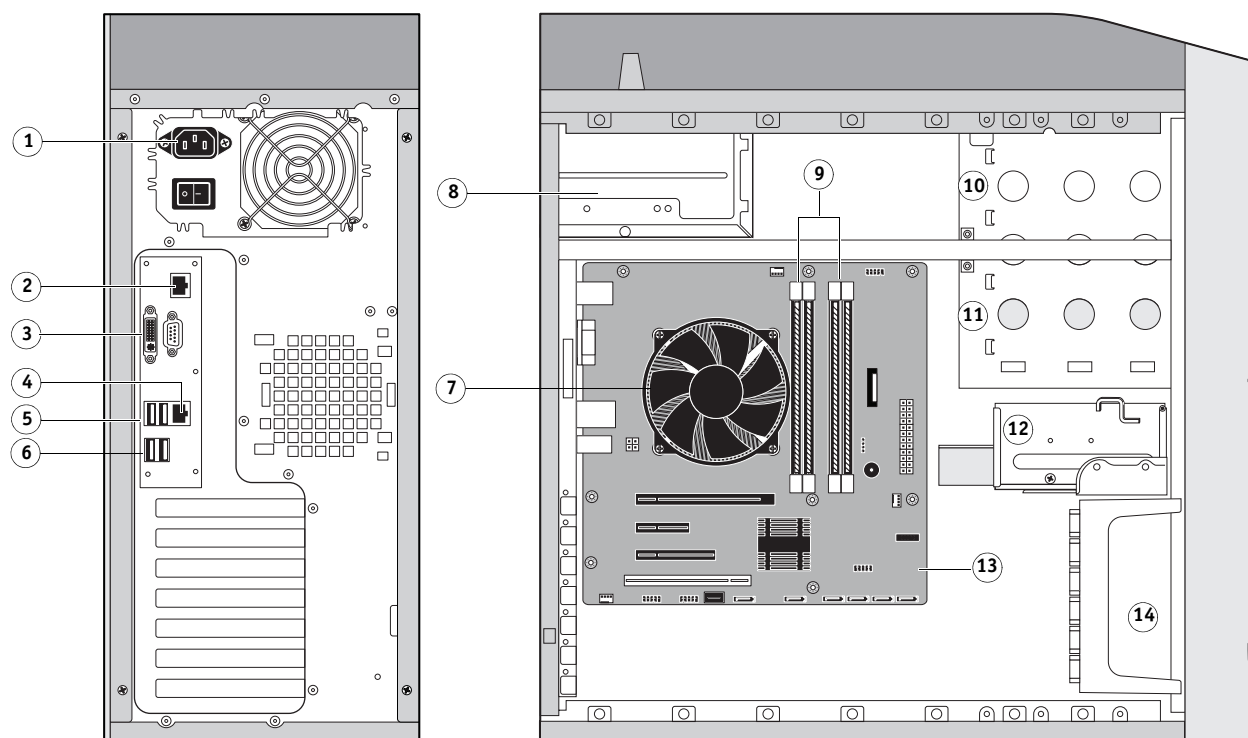

FIGURE 2: Front panel and connector panel

**Key**

- | | | |
|--------------------|-------------------------|--------------------------------|
| 1. Power connector | 6. USB ports (x2) | 11. Removable drive (option) |
| 2. Network port | 7. CPU cooling assembly | 12. Hard disk drive in bracket |
| 3. DVI port | 8. Power supply | 13. Motherboard |
| 4. Scan port | 9. DIMM slots | 14. Front fan |
| 5. USB ports (x2) | 10. DVD drive | |

NOTE: Cables, user interface board (UIB), and front panel USB ports are not shown.

FIGURE 3: Back panel and internal side view

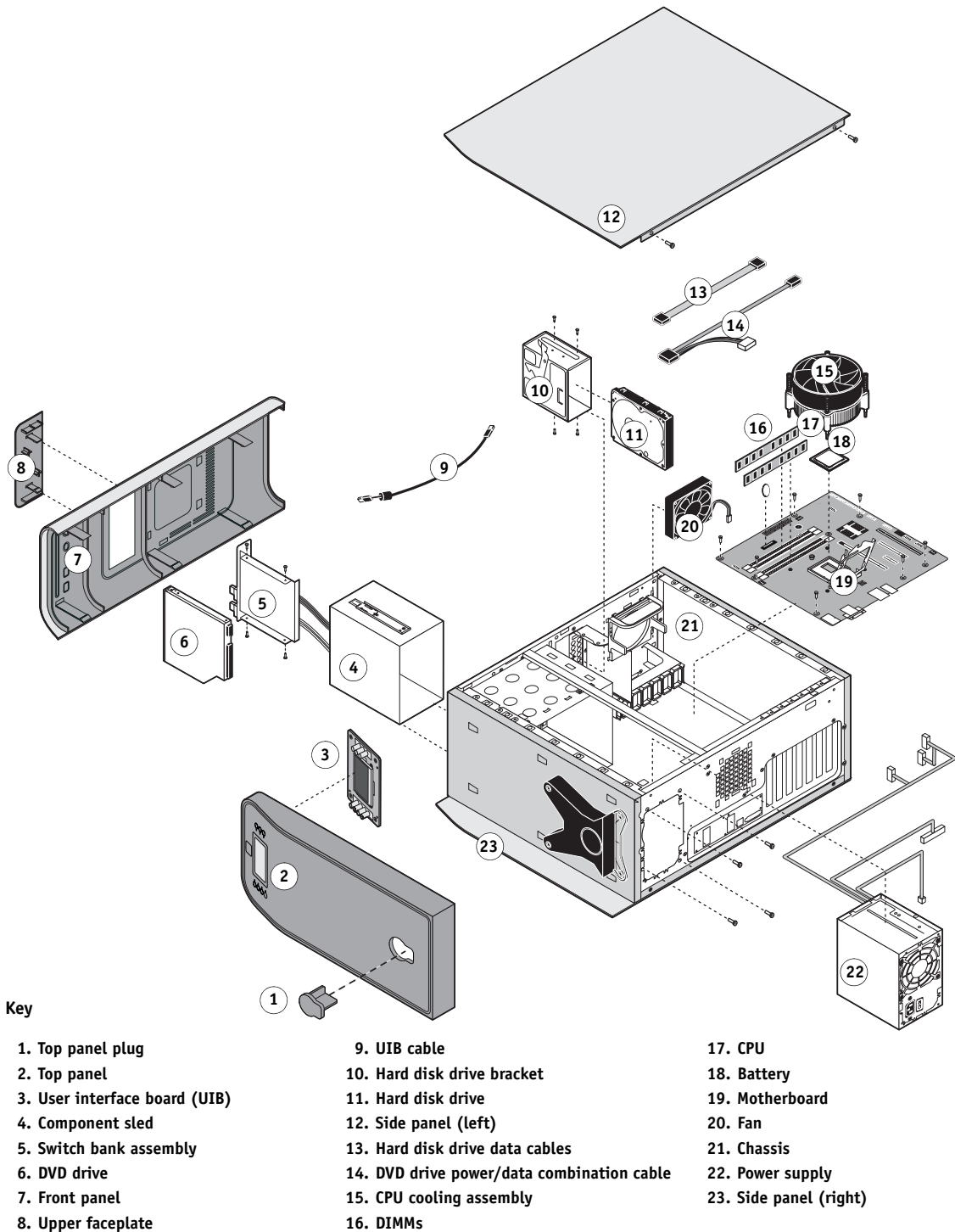

NOTE: UIB buttons, CPU fan cable, tie-wraps, cable clamps, dongle(s), and external cables are not shown.

FIGURE 4: Exploded view of components

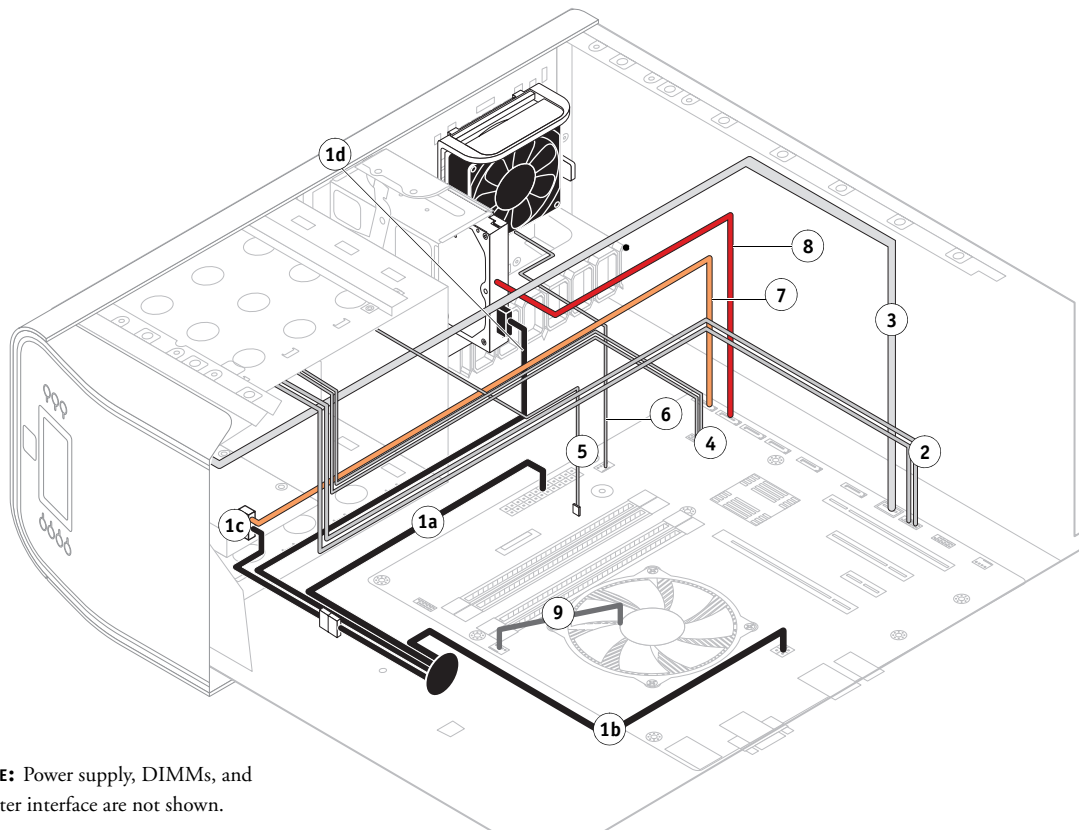

NOTE: Power supply, DIMMs, and printer interface are not shown.

Cable key	From	To
1. Power supply cable	Power supply	a. CPU power connector (PW1) b. Motherboard power connector (PW2) c. DVD drive power connector (combined with data) d. Hard disk drive power connector
2. Front panel USB port cables	Front panel	Motherboard connectors J22, J35 (see detail above)
3. UIB cable	User interface board	Motherboard connector J38 (see detail above)
4. Power and reset cables	Front panel	Motherboard connector JP4 (see detail above)
5. Speaker cable	Front panel	Motherboard connector J40 (see detail above)
6. Front panel fan cable	Front panel fan	Motherboard connector FAN 4 (see detail above)
7. DVD drive power/data combo cable	DVD drive	Motherboard connector SATA 1 (see detail above)
8. Hard disk drive (HDD) data cable	Hard disk drive (HDD)	Motherboard connector SATA 2 (see detail above)
9. CPU fan cable	CPU fan	Motherboard connector FAN 1 (If present, keep the cable cover on the CPU fan cable.)

FIGURE 5: Power and data cable connections

Accessing internal components

Shut down and open the FC integrated when you need to inspect or service internal components.

For more information on how to shut down the FC integrated, see [page 15](#).

Shutting down the system

You can shut down the FC integrated from the FC integrated monitor interface. When shutting down the FC integrated, do the following:

- Remove the power cable from the connector panel before removing or connecting interface cables or accessing the internal components.
- Always obtain permission from the network administrator before you take the FC integrated off the network.
- If you are cycling power, wait at least 10 seconds before powering back on.
- If you are unable to shut down the FC integrated through the monitor, power off by holding down the power button on the front of the FC integrated for up to eight seconds.
- Using the reset button may cause the system to operate unpredictably. Use the reset button on the front of the FC integrated only if the system is unresponsive to keyboard or mouse actions.

IMPORTANT

IMPORTANT

TO SHUT DOWN THE FC INTEGRATED SYSTEM

- 1 Make sure that the FC integrated is not receiving, processing, or printing jobs.
- 2 From the Windows 7 Start menu, select Shut down to shut down the FC integrated.

Opening the Fiery Central integrated server

To service internal components, open the FC integrated as described in the following procedure.



Never lift the FC integrated by grasping the top panel. The top panel does not support the weight of the system.

AVERTISSEMENT: Ne jamais soulever le serveur d'impression par sa partie supérieure : celle-ci ne peut pas supporter le poids du système.

AVVERTENZA: Il server di stampa non deve essere mai sollevato afferrandolo dal pannello superiore, in quanto quest'ultimo non può sostenere il peso dell'intero sistema.

WARNUNG: Heben Sie den Druckserver nicht an der oberen Gehäuseabdeckung an. Die obere Gehäuseabdeckung ist nicht dafür ausgelegt, das Gesamtgewicht des Systems zu tragen.

ADVERTENCIA: No levante nunca el servidor de impresión agarrándolo por el panel superior. El panel superior no soporta el peso del sistema.

AVISO: Nunca erga o servidor de impressão pelo painel superior. O painel superior não suporta o peso do sistema.

WAARSCHUWING: Til de afdrukserver nooit op door het bovenpaneel vast te nemen. Het bovenpaneel kan het gewicht van het systeem niet dragen.

TO OPEN THE FC INTEGRATED

- 1 Shut down the FC integrated (see [page 23](#)).
- 2 Remove all cables from the back of the FC integrated.
- 3 Remove the FC integrated from the furniture if necessary (see [page 91](#)).
- 4 Remove all panels necessary to access the component that you need to service.

For guidelines on which panels to remove, see the service procedure for the component that you want to access.

NOTE: When removing multiple panels from the FC integrated, use the following order:

- Left panel (see [page 25](#))
- Right panel (see [page 25](#))
- Front panel (see [page 26](#))
- Top panel (see [page 27](#))

NOTE: When replacing panels, reverse the order.

- 5 Place the FC integrated on a flat surface. Attach an ESD wrist strap before handling internal parts (see [page 12](#)).
- 6 Carefully position the FC integrated so that it is resting on its side and the internal components are facing up.

Place removed components on a grounded, antistatic surface.

TO REMOVE AND REPLACE THE LEFT OR RIGHT PANEL

- 1 Remove the screws that secure the panel to the back of the chassis.

Set aside the screws so that you can replace them later.

- 2 Pull the back edge of the panel away from the chassis and lift the panel off the chassis.

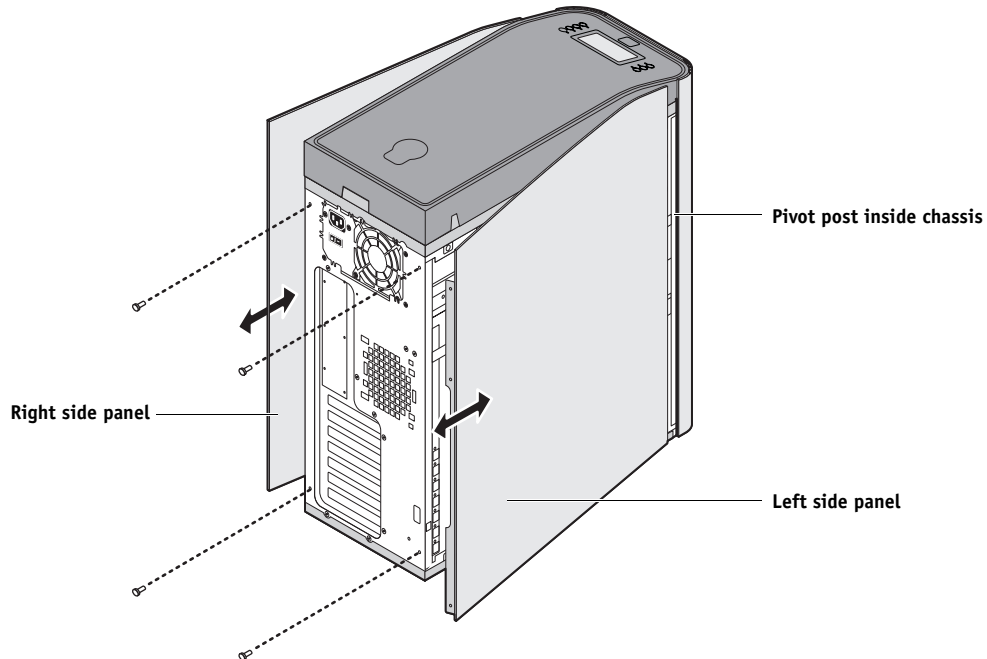

FIGURE 6: Removing/replacing the side panels

- 3 To replace the panel, fit the front edge of the panel on the pivot post in the chassis.
- 4 Rotate the panel closed against the back of the chassis and replace the screws that you removed earlier.

Make sure not to damage cables as you replace the panel. Fold all cables inside the chassis before closing the panel against the chassis.

TO REMOVE AND REPLACE THE FRONT PANEL

NOTE: To remove the front panel, you must first remove the left and right panels.

1 Remove the upper faceplate from the front of the chassis.

Press down to release the two tabs that secure the upper faceplate to the front panel, and then carefully remove the upper faceplate from the front panel.

NOTE: You must remove the upper faceplate in order to remove the front panel from the chassis.

2 Pull outward on the six tabs that secure the front panel to the chassis, and then lift the panel off of the chassis.

First remove the two top tabs, then the two middle tabs, and then the two bottom tabs.

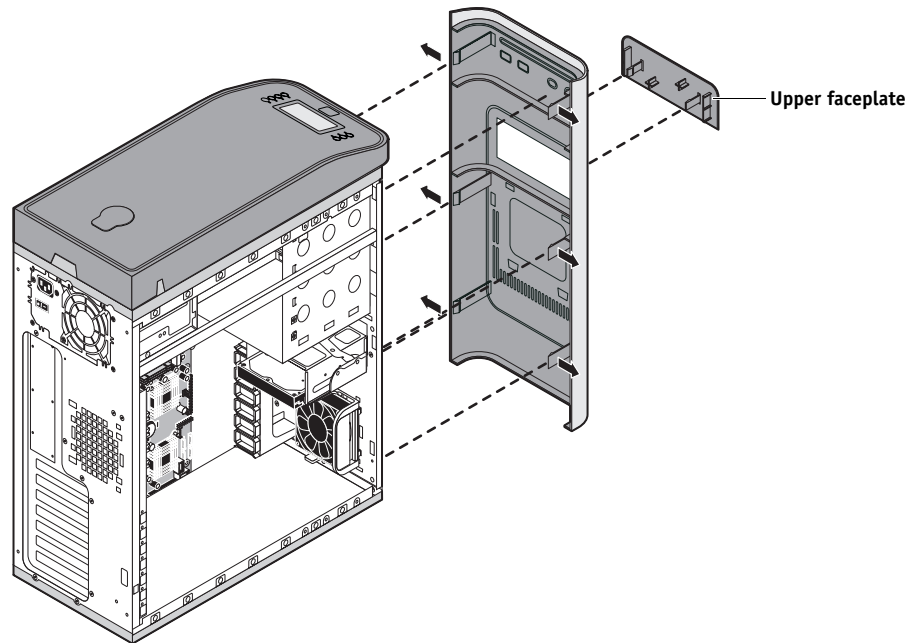

FIGURE 7: Removing/replacing the front panel

3 To replace the front panel, align the four cutouts in the panel with the power and reset buttons and front USB ports.**4 Press the panel against the chassis to snap it into place.**

Snap the tabs in pairs (first the top tabs, then the middle tabs, and then the bottom tabs).

5 Replace the upper faceplate.

Insert the two standoffs at the base of the faceplate into the chassis, and then carefully press the faceplate against the chassis to lock the faceplate into place.

TO REMOVE AND REPLACE THE TOP PANEL

NOTE: To remove the top panel, you must first remove the left, right, and front panels.

1 Remove the plug from the top panel.

From the cutout in left side of the top panel, access and loosen the locking bolt, and then remove the plug.

2 Loosen the top panel.

Slide the top panel a few inches toward the front of the chassis to disengage the hooks in the panel from the slots in the top of the chassis.

NOTE: You may need to tap the back edge of the panel toward the front of the chassis to disengage the panel.

3 Detach the UIB cable from the motherboard.**4 Remove the panel from the chassis.**

Carefully route the UIB cable out of the hole in the top of the chassis as you remove the top panel.

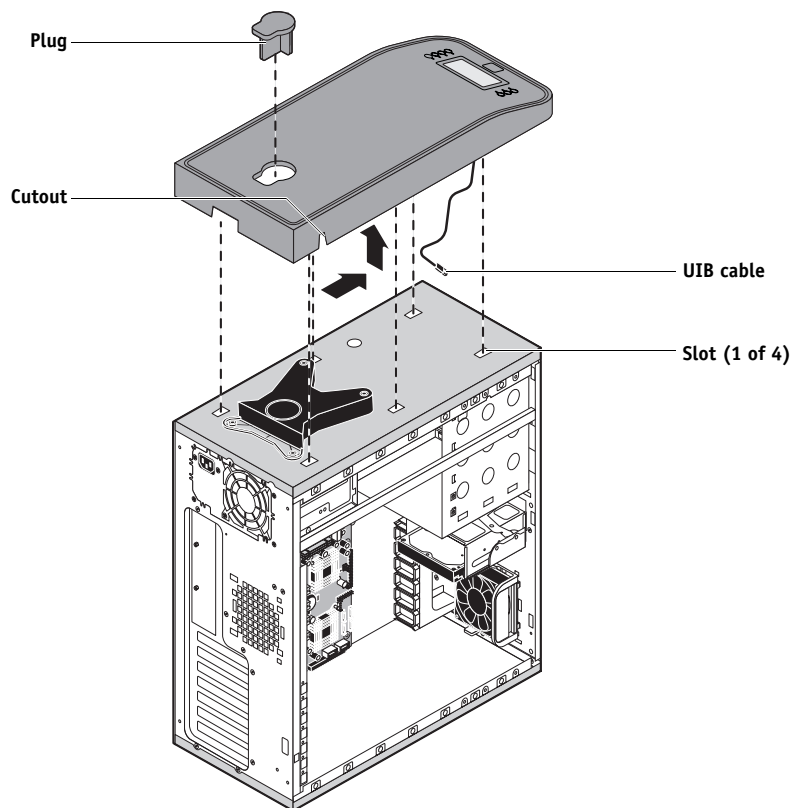

FIGURE 8: Removing/replacing the top panel

- 5 To replace the top panel, route the UIB cable through the hole in the top of the chassis and attach it to motherboard connector J38.

- 6 Position the top panel on the top of the chassis.

Place the hooks on the underside of the panel into the slots in the top of the chassis, and then slide the top panel toward the back of the chassis to engage the hooks.

NOTE: You may need to tap the front edge of the panel toward the back of the chassis to engage the panel completely.

- 7 Replace the plug on the top panel.

Correctly align the plug, and then place it into the receptacle on the top panel. Secure the plug by replacing the locking bolt through the cutout in the left side of the top panel.

Removing and replacing boards

This section includes procedures for removing and replacing the following boards:

- User interface board
- Motherboard

The FC integrated is shipped from the factory with a standard board configuration. If optional components have been installed, see the documentation that accompanies the particular option kit.

User interface board assembly

The user interface board (UIB) provides the interface between the FC integrated and the user. The front of the UIB contains circuitry for the following:

- Activity lights (amber, green, and red LEDs)
- Display window (LCD)
- Four line selection buttons
- Up and Down buttons
- Menu button
- Jewel lights

The UIB cable is routed from a connector on the back of the user interface board to connector J38 on the motherboard (see [Figure 12 on page 34](#)).

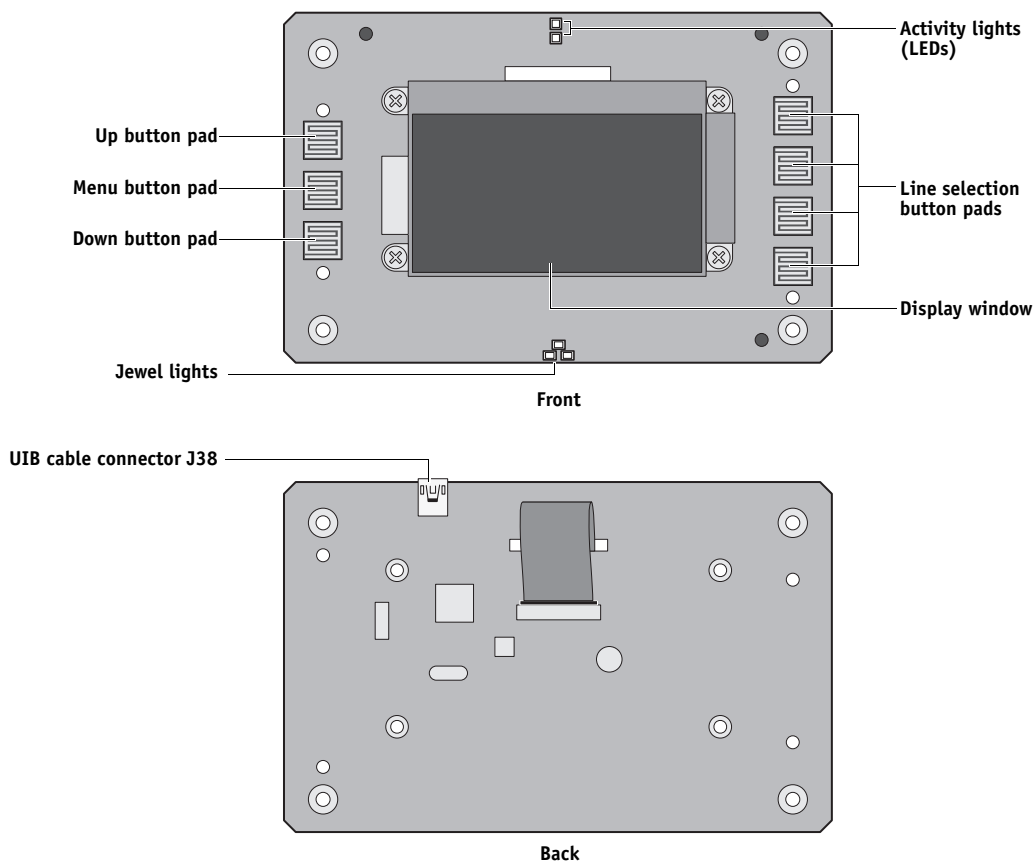

FIGURE 9: Diagram of the user interface board (front and back)

TO REMOVE THE USER INTERFACE BOARD

- 1 Shut down and open the FC integrated (see [page 23](#)).

To access the UIB, you must remove the left, right, front, and top panels.

NOTE: Be sure to detach the UIB cable from its connector on the motherboard, and then carefully route the cable out of the hole in the top of the chassis as you remove the top panel.

- 2 Turn the top panel over to expose its underside and place it on a padded surface.

- 3 Detach the UIB cable from the connector on the back of the UIB.

Detach the UIB cable by grasping the cable connector. Avoid pulling on the cable.

- 4 Remove the four screws that secure the UIB to the underside of the top panel.

- 5 Remove the UIB from the top panel. Be sure to remove the plastic lens that covers the display window of the UIB.

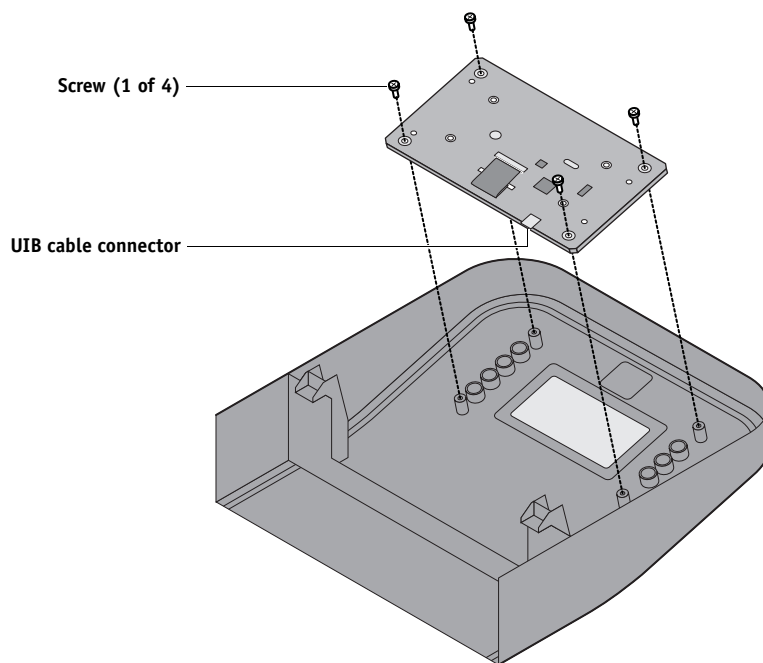

FIGURE 10: Removing/replacing the user interface board

- 6 If you are removing the UIB to replace it with a new board, remove the UIB buttons from the old UIB (see [Figure 11 on page 32](#)).

When removing the buttons, take care not to damage the pointed tabs that hold the buttons onto the UIB.

- 7 Place the UIB in an antistatic bag.

TO REPLACE THE USER INTERFACE BOARD

- 1 **If you are installing a new UIB, correctly orient the UIB buttons, and then mount them on the new UIB.**

The UIB buttons attach directly to the front of the UIB and extend through channels in the top panel. When correctly positioned, the buttons make contact with the button pads on the front of the UIB and provide users with manual status and control capability from the control panel.

Use needlenose pliers to pull the button tabs carefully through the anchoring holes in the UIB until the buttons are secured in place.

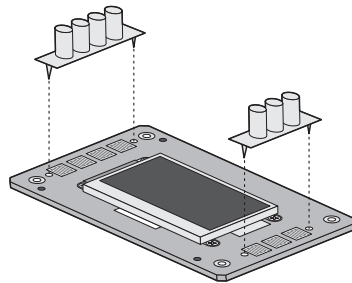

FIGURE 11: Removing/replacing the UIB buttons

- 2 **Attach the UIB cable to the connector on the back of the UIB (see [Figure 10 on page 31](#)).**
- 3 **Turn the top panel over to expose its underside and place it on a padded surface.**
- 4 **Position the plastic lens around the display window of the UIB.**
- 5 **Secure the UIB to the underside of the top panel.**

Grasp the UIB in one hand while using the other hand to hold the plastic lens steady against the UIB display window. Place the UIB in the mounting area of the top panel and carefully fit the buttons through the cutouts in the top panel as you hold the plastic lens in place.

Replace the four screws that secure the UIB to the underside of the top panel. Be sure to use the same screws that you removed earlier.

- 6 **If you are replacing the UIB cable with a new cable, do the following:**

If present, cut the clamp securing the old cable to the underside of the top panel and remove the old cable. Attach a new UIB cable to the connector on the UIB. If a new tie-wrap is included in the new UIB cable spare kit, use it to secure the new UIB cable to the underside of the top panel.

- 7 **Replace the top panel (see [page 27](#)).**

Route the UIB cable through the chassis and connect it to motherboard connector J38 (see [Figure 5 on page 22](#)).

- 8 **Reassemble the FC integrated and verify its functionality (see [page 65](#)).**

Motherboard

IMPORTANT

If you are removing the motherboard in order to replace it with a new motherboard, review the troubleshooting and motherboard cautions on [page 37](#).

The motherboard controls hard disk drive functions and the communication between the FC integrated and external devices. The motherboard has four DIMM sockets.

Removing the motherboard

The motherboard attaches to the side of the chassis, below the power supply. Before you remove the motherboard, you must remove the following:

- The left panel
- All boards installed on the motherboard
- All cables connected to the motherboard
(including the motherboard power cable, CPU power cable, front panel fan cable, hard disk drive data cable, DVD drive power and data combination cable, power button cable, reset button cable, speaker cable, front panel USB port cables, and UIB cable)

This section also includes information about the following:

- Replacing or adding DIMMs
- Replacing the CPU
- Replacing the battery
- Clearing the CMOS
- Jumper configurations

IMPORTANT

Follow standard ESD and other safety precautions when handling components (see [page 12](#)). During service to the motherboard, avoid using excessive force and always place the motherboard on a grounded, non-metallic, static-free surface. Never allow any metal to touch the solder contacts on the underside of the motherboard, especially beneath the battery socket. Improper handling can short-circuit and permanently damage the motherboard.

Key

1. Network interface
 2. Monitor
 3. Scan port/USB ports (x2)
 4. USB ports (x2)
 5. CPU power (PW1)
 6. Motherboard power (PW2)
 7. CPU, heatsink, CPU fan
 8. Battery (BT1)
 9. Printer interface board (PCI-E X16)
 10. DIMM 1
 11. DIMM 2
 12. DIMM 3
 13. DIMM 4
 14. CPU fan power (FAN 1)
 15. Speaker (J40)
 16. UIB cable (J38)
 17. SATA 0, DVD drive data connection
 18. SATA 1, hard disk drive data connection
 19. Front panel cable (J22)
 20. PWR & RST (JP4)
 21. Front panel fan (FAN 4)
- MH—Mounting holes

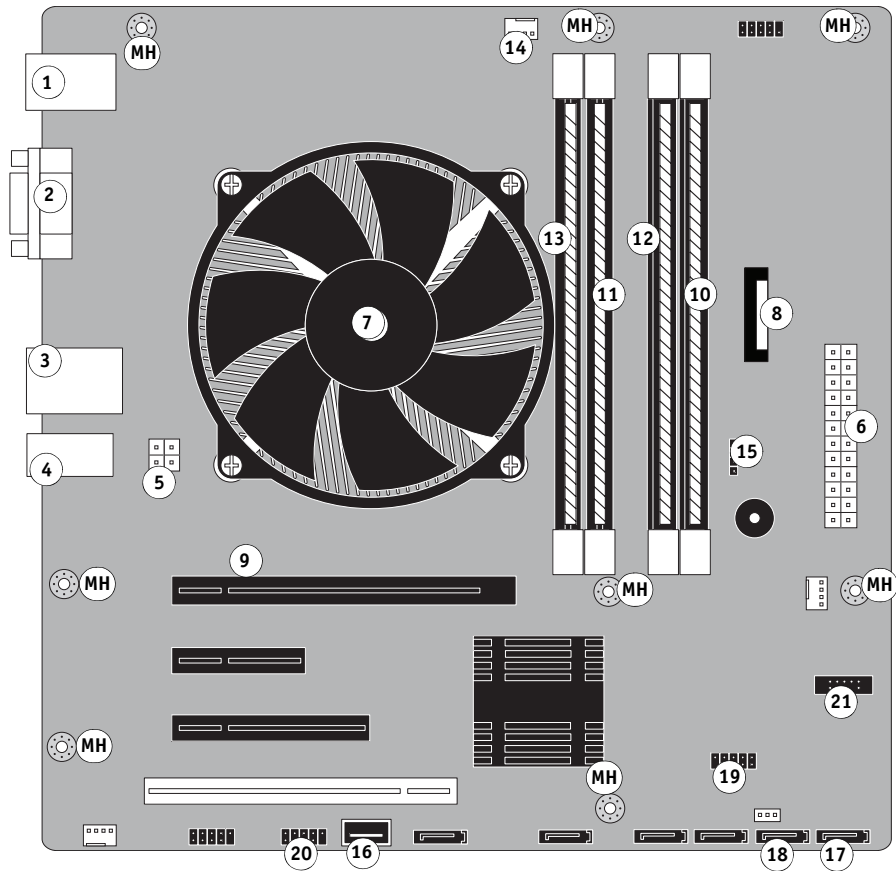

FIGURE 12: Motherboard

TO REMOVE BOARDS AND CABLES FROM THE MOTHERBOARD**1 Shut down and open the FC integrated (see pages 23 and 24).**

To access the motherboard, you must remove the left side panel.

2 Remove all boards installed in slots on the motherboard.

Note the location of the slot where each board resides so that you can reinstall the board in the same slot later.

3 Remove the following cables from the old motherboard:

NOTE: First remove any plastic cable clamp(s) securing internal cables and reusable tie-wraps, if present.

- Front panel fan cable (FAN 4)
- Reset button cable (JP4)
- Power button cable (JP4)
- Speaker cable (J40)
- UIB cable (J38)
- Front panel USB port cables (J22 and J35)
- DVD drive cables:
 - SATA data cable from motherboard connector SATA 1
 - Power and data combination cable from the back of the DVD drive
- Hard disk drive cables:
 - SATA data cable from motherboard connector SATA 2
 - Power supply cable from the back of the hard disk drive
- Motherboard power cable (20-pin, PW2)
- CPU power cable (8-pin, PW1)

For motherboard connector locations, see [Figure 12 on page 34](#).

TO REMOVE THE MOTHERBOARD

NOTE: This procedure assumes that you have already performed the procedure “[To remove boards and cables from the motherboard](#)” on [page 35](#).

1 Remove the hard disk drive bracket, with hard disk drive attached (see [page 54](#)).

Remove the screw that attaches the bracket to the shelf. Removing the hard disk drive and hard disk drive bracket provides the clearance necessary for removing the motherboard. You must also detach the hard disk drive power cable to remove the hard disk drive.

2 Remove the nine mounting screws securing the motherboard to the chassis (for screw locations, see [Figure 12 on page 34](#)).

3 Remove the motherboard from the chassis.

Lift the edge of the motherboard (see [Figure](#)). Make sure that the motherboard connectors clear the chassis while you lift it out of the chassis. Do not touch the contacts and avoid using excessive force.

IMPORTANT

During service, avoid using excessive force and always place the motherboard on a grounded, non-metallic, static-free surface. Never allow any metal to touch the solder contacts on the underside of the motherboard, especially beneath the battery socket. Improper handling can short-circuit and permanently damage the motherboard.

IMPORTANT

Replacing the motherboard

Follow the procedures in this section to replace the motherboard. Failure to follow the instructions in this section may corrupt the system (not easily repaired in the field) or result in an incomplete installation.

IMPORTANT

Troubleshooting cautions

- Before deciding to install a new motherboard, consult [“Troubleshooting” on page 73](#).
- Inspect all cables and internal components as described on pages [75](#) and [75](#). If these inspections do not solve the problem, locate symptoms in the troubleshooting table beginning on [page 81](#) and perform the suggested actions in the order listed.
- If troubleshooting strategies (checking cables and connections, reinstalling system software, and so forth) do not solve the problem, and you suspect that the hard disk drive or the motherboard is faulty, always troubleshoot in the following order:

(Troubleshooting in the wrong order will cause the system to malfunction. In general, it is highly unlikely that both the hard disk drive and the motherboard are defective; therefore, avoid replacing both to solve one problem.)

- First, replace the hard disk drive and install system software.

Always replace a faulty hard disk drive with a new hard disk drive. Transferring a hard disk drive from one FC integrated to another is incorrect and strongly discouraged.

- If the problem persists, reinstall the original hard disk drive in the system, and then replace the motherboard.

Motherboard cautions

If you have exhausted all other troubleshooting remedies and determined that you need to install a new motherboard, be sure to observe the following cautions:

IMPORTANT

- ***Do not* transfer the BIOS chip from the old motherboard onto the new motherboard.**
BIOS chips are not interchangeable.
- ***Do not* reinstall system software at this time.**

Reinstalling system software is not necessary when installing a new motherboard and can result in an error.

TO REPLACE THE MOTHERBOARD**1 If you are installing a new motherboard, do the following:**

- Unpack the new motherboard.
- Open the load plate covering the CPU socket (see [page 44](#)) and remove the protective plastic cover on the CPU socket on the new motherboard. Later, you will transfer the protective plastic cover to the CPU socket of the old motherboard to protect the circuitry.
- Remove the DIMMs from the old motherboard and install them on the new motherboard (see [page 41](#)).
- Remove the CPU and cooling assembly from the old motherboard and install them on the new motherboard (see [page 42](#)). Make sure that the cable cover (if present) remains on the cooling assembly fan cable when transferring the cooling assembly to the new motherboard.

IMPORTANT

When transferring the CPU to the new motherboard, make sure to use the fresh thermal compound that came with the new motherboard. For more information about the thermal compound, see [page 45](#).

IMPORTANT

Do not transfer the BIOS chip from the old motherboard onto the new motherboard. Doing so can damage the FC integrated. BIOS chips are not interchangeable.

2 Install the motherboard in the chassis.

Angle the motherboard so that the motherboard connectors fit into the cutouts in the back of the chassis (see [Figure on page 36](#)).

IMPORTANT

Make sure that the flexible grounding tabs on the cutouts for the network ports make contact with the outside of the ports. Do not allow the tabs to fold over or become bent inside the ports. The ports will not function if the tabs are placed improperly. Take care when lowering the new motherboard into the chassis. Do not strike the motherboard against the metal standoffs attached to the chassis, as doing so can damage the components on the underside of the motherboard.

3 Align the mounting holes on the motherboard with the standoffs located in the base of the chassis.**4 Secure the motherboard to the chassis using the nine mounting screws that you removed earlier.**

Partially tighten each screw before completing tightening any one screw. Do not overtighten the screws; doing so could damage traces on the motherboard.

You are now ready to complete motherboard installation.

TO REPLACE BOARDS, CABLES, AND COMPONENTS**1 Replace the hard disk drive bracket, with hard disk drive attached (see [page 56](#)).**

You removed the hard disk drive bracket to provide clearance for removing the motherboard.

2 Replace the following cables:

- CPU power cable (8-pin, PW1)
- Motherboard power cable (20-pin, PW2)
- UIB cable (USB3; see detail below)
- Hard disk drive (HDD) cables: SATA data cable to motherboard connector SATA 1
- DVD drive cables:
 - Power and data combination cable to the back of the DVD drive
 - SATA data cable to motherboard connector SATA 0

IMPORTANT

NOTE: Connect the thin, black SATA power cable connectors to the hard disk drive and DVD drive. Do not connect the white, 4-pin power cable connectors. Connecting both types of power cables will damage the hard disk drive and DVD drive.

- Front panel USB port cables (USB2 and USB4; see detail)
- Speaker cable (JP5; see detail)

Make sure that the small triangle on the cable connector is aligned with pin 1 on JP5.

- Power button cable (SSI CONN pins 11 and 13; see detail)

Make sure that the small triangle on the cable connector is aligned with pin 11 on SSI CONN.

- Reset button cable (SSI CONN pins 15 and 17; see detail)

Make sure that the small triangle on the cable connector is aligned with pin 15 on SSI CONN.

- Front panel fan cable (J30; see detail)

3 Secure cables as necessary with any plastic cable clamp that you may have removed earlier.**IMPORTANT**

NOTE: Make sure that unused connector panel slots are covered with slot covers. Uncovered slots reduce air flow and may cause the FC integrated to overheat.

4 If you reinstalled the old motherboard, reassemble the FC integrated and verify its functionality (see [page 65](#)).

IMPORTANT**5 If you replaced the motherboard with a new motherboard, clear the CMOS as follows:**

NOTE: You must clear the CMOS after installing a new motherboard to ensure compatibility between the new component and the previous settings stored in the BIOS. Make sure that the power cable is removed from the power outlet before clearing the CMOS.

- Remove the battery (see [page 46](#)).
- Wait two minutes to allow the motherboard electrical components to fully discharge.
- Reinstall the battery.

6 If you replaced the motherboard with a new motherboard and cleared the CMOS, do the following:

- Reassemble the FC integrated (see [page 65](#)).
- Reset the time and date in Windows Control Panel.

Replacing parts on the motherboard

Before you remove and replace the DIMMs, CPU, and battery on the motherboard, shut down and open the FC integrated (see [page 23](#)).

DIMMs

When installing DIMMs, note the following:

- Different capacity DIMMs look alike. Make sure that you know the capacity of each DIMM before you install it in a socket.
- Install only approved DIMMs available from your service representative.
- DIMMs must be installed in matched pairs. A matched pair is comprised of two alternate sockets (see below). DIMMs within a pair must be identical (same capacity and same number of chips on each side). For example, in a two-DIMM configuration, populate DIMM 4 and DIMM 2 with DIMMs of identical capacity, with the same number of chips on each side.

TO REPLACE A DIMM

- 1 **Shut down, and then open the FC integrated (see [pages 23 and 24](#)).**

To access the DIMMs, you must remove the left panel.

- 2 **To release a DIMM, push outward on the levers on each side of the DIMM.**
- 3 **Pull the DIMM straight out of the socket.**
- 4 **To replace a DIMM, insert the DIMM straight into the socket and close the levers at each side to lock it into place.**

NOTE: The socket is keyed so that the DIMM fits only one way. (See the notches in the preceding figure.)

IMPORTANT

Make sure that the entire length of the DIMM (ends and center) is fully seated in the socket and that the levers close securely around the ends of the DIMM.

- 5 **If you installed a new DIMM, clear the CMOS as follows:**

NOTE: You must clear the CMOS after installing a new DIMM to ensure compatibility between the new component and the previous settings stored in the BIOS. Make sure that the power cable is removed from the power outlet before clearing the CMOS.

- Remove the battery (see [page 46](#)).
- Wait two minutes to allow the motherboard electrical components to fully discharge.
- Reinstall the battery.

- 6 **If you installed a new DIMM and cleared the CMOS, make sure to reset the time and date in Windows Control Panel.**
- 7 **Reassemble the FC integrated and verify its functionality (see [page 65](#)).**

CPU

The CPU is installed in a socket on the motherboard. Before you remove the CPU from its socket, remove the motherboard from the chassis (see [page 33](#)), disconnect the CPU fan cable from the motherboard, and then remove the cooling assembly from the FC integrated (see [page 43](#)). The CPU cooling assembly consists of a fan and a heatsink.

NOTE: Do not remove the CPU fan from the heatsink.

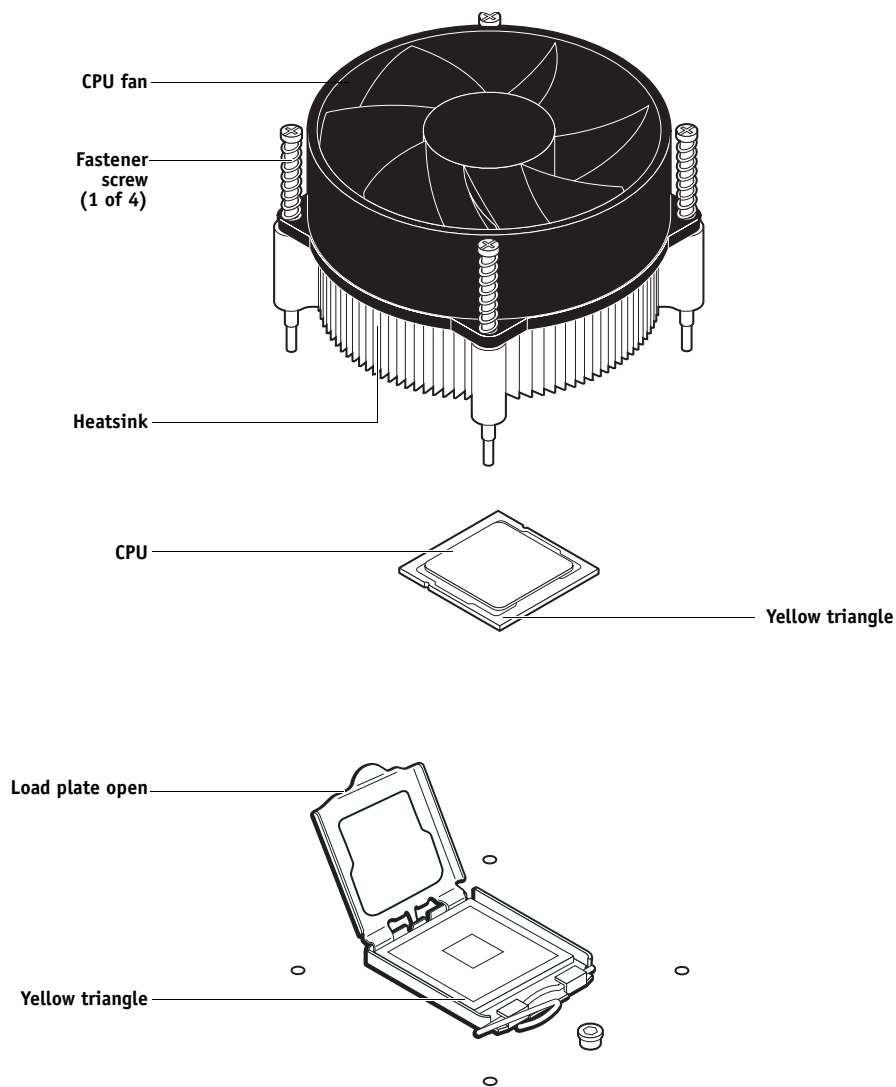

FIGURE 13: CPU cooling assembly

IMPORTANT

If you remove the CPU from the motherboard in order to install it on a new motherboard, unpack the new motherboard and remove the protective plastic cover on the CPU socket. Transfer the protective cover to the CPU socket of the old motherboard to protect the circuitry. Follow standard ESD precautions while handling the motherboard and all components.

To REMOVE THE COOLING ASSEMBLY**1 Shut down, and then open the FC integrated (see pages 23 and 24).**

To access the CPU, you must remove the left panel.

2 Remove the motherboard (see page 33).**IMPORTANT**

Place the motherboard on a padded, static-free work surface outside of the chassis when removing and replacing the cooling assembly.

3 Remove the CPU fan cable from motherboard connector FAN 1.**4 Remove the CPU cooling assembly.**

- Insert a flathead screwdriver into the groove on the top of a fastener cap and rotate the fastener counterclockwise (that is, in the direction of the arrow) to the position shown below.
- Pull straight up on the fastener cap until the peg is out of the motherboard.

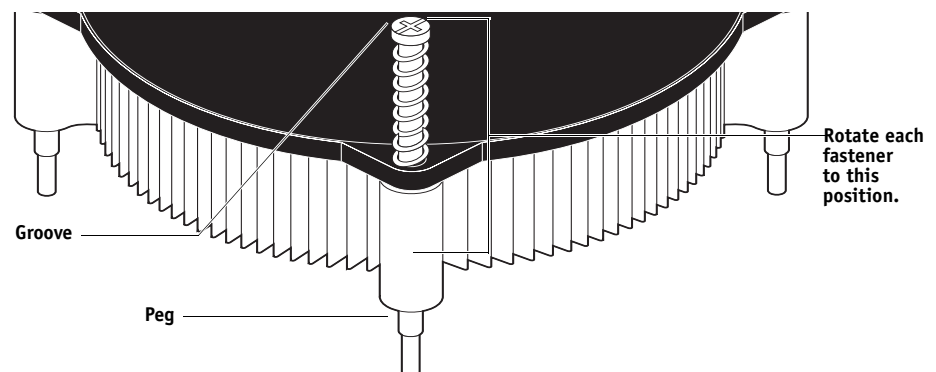
IMPORTANT**5 Lift the cooling assembly off the CPU socket and set it aside.****CAUTION**

Be aware that the cooling assembly and the CPU may be very hot. You may need to let the components cool before attempting to remove them.

TO REMOVE AND REPLACE THE CPU

- 1 **Unlock the CPU socket lever and raise it into the open position (flex the lever away from the retention post, and then raise it).**
- 2 **Open the load plate (see [Figure 14 on page 44](#)).**
- 3 **Grasp the CPU by its edges, lift it out of the socket, and then place the CPU in a safe place.**

NOTE: If you remove the CPU from the motherboard to install it on a new motherboard, unpack the new motherboard and remove the protective plastic cover from the CPU socket. Transfer the protective cover to the CPU socket of the old motherboard to protect the circuitry.

- 4 **Wipe the contact surface of the CPU (the smooth, gray side of the chip) with a clean, lint-free cloth to ensure proper contact with the new heatsink.**

If you remove the CPU from the motherboard to install it on a new motherboard, make sure that you completely remove any thermal compound residue on the surface of the CPU and at the base of the heatsink. It may help to scrape all the residue off of the surface using the flat edge of something non-conductive.

- 5 **Prepare the CPU socket by ensuring that:**

- The socket lever is in the open position.
- The load plate is open.

- 6 **Place the CPU in the socket.**

The CPU and the socket are keyed to ensure correct installation. The notches on the edges of the CPU correspond with the two small posts inside the socket. Align the yellow triangle on the CPU with the yellow triangle on the socket. Do not force the CPU.

- 7 **Close the load plate.**

- 8 **Lower the socket lever and place it in the locked position under the retention post.**

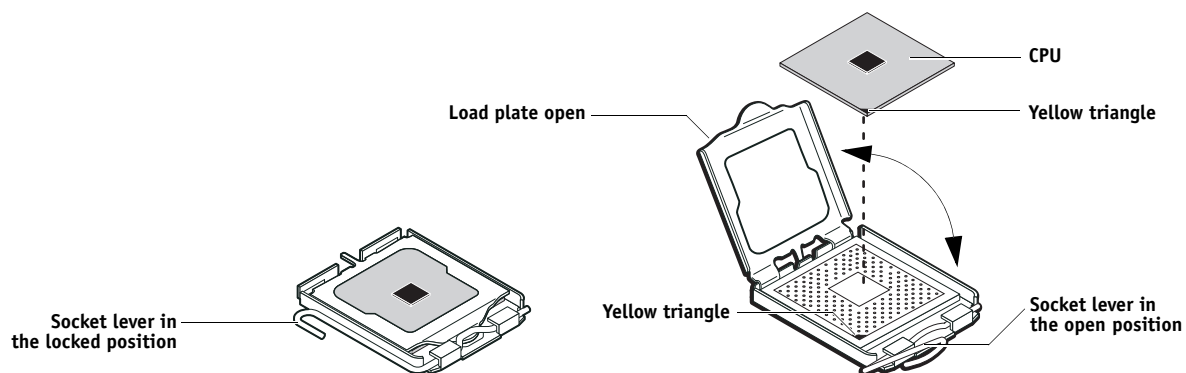

FIGURE 14: Removing/replacing the CPU

TO REPLACE THE CPU COOLING ASSEMBLY

NOTE: Before you install the cooling assembly, completely remove any thermal compound residue on the surface of the CPU and the base of the heatsink, and then apply a fresh thermal compound square to the base of the heatsink. When installing the thermal compound square, make sure to remove the plastic backing **on both sides** of the square. Avoid creating any bubbles or wrinkles on the square. Bubbles and wrinkles reduce the heat-transfer efficiency of the cooling assembly.

1 Prepare the CPU cooling assembly for installation.

- Make sure that the motherboard is placed on a padded, static-free work surface.
- Apply a fresh thermal compound square, as described in the note above.
- Align the cooling assembly so that when it is installed, the fan cable easily reaches the CPU fan power connector FAN 1 on the motherboard.

2 Place the heatsink over the CPU socket.**3 At alternate corners, press down on each fastener to engage the mount on the motherboard. Engage all four pegs.**

NOTE: Do not rotate the fasteners after installation.

IMPORTANT

Engaging the pegs at alternate corners applies clamping force equally over the CPU and socket. Avoid using excessive force and take care not to flex the motherboard when you engage the pegs.

4 Connect the CPU fan cable to the motherboard connector FAN 1.**IMPORTANT**

If you are installing a new CPU, secure slack in the fan cable using a tie-wrap. The tie-wrap prevents the fan cable from interfering with the CPU fan. Also, make sure the connector on the cable is securely connected to the motherboard.

5 If you replaced the CPU with a new CPU, clear the CMOS as follows:**IMPORTANT**

You must clear the CMOS after installing a new CPU to ensure compatibility between the new component and the previous settings stored in the BIOS. Make sure that the power cable is removed from the power outlet before clearing the CMOS.

- Remove the battery (see [page 46](#)).
- Wait two minutes to allow the motherboard electrical components to fully discharge.
- Reinstall the battery.

6 If you installed a new CPU and cleared the CMOS, make sure to reset the time and date in Setup (see *Configuration and Setup*, which is part of the user documentation set).**7 Reassemble the FC integrated and verify its functionality (see [page 65](#)).**

Battery

The battery on the motherboard is located at BT1. To replace it, use a 3V manganese dioxide lithium coin cell battery (Sony CR2032 or equivalent).



There is danger of explosion if the battery is replaced with an incorrect type. Replace it only with the same type recommended by the manufacturer. Dispose of used batteries according to local regulations.

ACHTUNG: Es besteht Explosionsgefahr, wenn die Batterie durch eine Batterie falschen Typs ersetzt wird. Als Ersatz dürfen nur vom Hersteller empfohlene Batterien gleichen oder ähnlichen Typs verwendet werden. Verbrauchte Batterien müssen entsprechend den jeweiligen gesetzlichen Bestimmungen entsorgt werden.

ATTENTION: Il y a risque d'explosion si la pile est remplacée par un modèle qui ne convient pas. Remplacez-la uniquement par le modèle recommandé par le constructeur. Débarrassez-vous des piles usées conformément aux réglementations locales en vigueur.

ADVARSEL!: Litiumbatteri - Eksplosionsfare ved fejlagtig håndtering. Batteriet må kun udskiftes med et andet batteri af samme fabrikat og type. Brugte batterier skal bortskaffes i henhold til gældende regler.

VAROITUS: Paristo voi räjähtää, jos se on vaihdetaan väärän tyyppiseen paristoon. Vaihda paristo ainoastaan laitevalmistajan suosittelemaan tyyppiin. Hävitä käytetty paristo paikallisten määräysten mukaisesti.

ADVARSEL: Eksplosjonsfare ved feilaktig skifte av batteri. Benytt samme batteritype eller en tilsvarende type anbefalt av apparatfabrikanten. Brukte batterier kasseres i henhold til lokal lovgivning.

WARNING: Risk för explosion om batteriet byts ut mot en felaktig batterityp! Byt bara ut batteriet mot en batterityp som har godkänts av tillverkaren. Hantera använda batterier enligt lokal miljölagstiftning.

CAUIDADO: Existe peligro de explosión si la batería se sustituye por una batería del tipo incorrecto. Sustituya la batería sólo por una batería del mismo tipo que recomienda el fabricante. Deseche las baterías usadas respetando la normativa local.

ATTENZIONE: Esiste pericolo di esplosione se la batteria viene sostituita con una di tipo non corretto. Sostituirla solamente con un tipo raccomandato dal produttore. Lo smaltimento delle batterie usate deve essere eseguito secondo le normative locali.

AVISO: Existe o perigo de explosão se a bateria for substituída por uma do tipo incorreto. Substitua somente por uma do tipo recomendado pelo fabricante. Descarte as baterias conforme as normas locais.

GEVAAR: Er bestaat ontploffingsgevaar indien de batterij door een verkeerd type wordt vervangen. Vervang de batterij uitsluitend door hetzelfde door de fabrikant aanbevolen type. Ruim gebruikte batterijen op volgens de plaatselijke voorschriften.

TO REPLACE THE BATTERY

- 1 Shut down, and then open the FC integrated (see pages 23 and 24).
- 2 Locate the battery on the motherboard (see Figure 12 on page 34).
- 3 Carefully push the clip away from the battery until the socket ejects the battery.

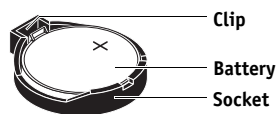

FIGURE 15: Motherboard battery

- 4 Slide the battery out of its socket.
- 5 Wait two minutes to allow the motherboard electrical components to fully discharge.
- 6 To insert a new battery, slide it into the socket so that the positive (+) side of the battery faces up.
- 7 Press the battery down into the socket until it snaps into place.

Make sure that the battery is securely installed in the socket.

- 8 Reassemble the system and verify its functionality (see [page 65](#)).
- 9 Configure the time and date in Windows Control Panel.

IMPORTANT

Failure to configure the time and date will cause the FC integrated to hang when user software is being installed on the FC integrated. (See [page 86](#).)

Clearing the CMOS

Clear the CMOS after installing a new motherboard, CPU, DIMM, or DVD drive to ensure compatibility between the new component and previous settings stored in the BIOS.

To CLEAR THE CMOS

- 1 Shut down, and then open the FC integrated (see [pages page 23 and page 24](#)).
- 2 Remove the battery (see [page 46](#)).
- 3 Wait two minutes to allow the motherboard electrical components to fully discharge.
- 4 Reinstall the battery (see [page 46](#)).
- 5 Reassemble the FC integrated and verify its functionality (see [page 65](#)).
- 6 Reset the time and date in Windows Control Panel.

IMPORTANT

Make sure to remove the printer interface cable from the power outlet before opening the FC integrated and clearing the CMOS.

IMPORTANT

Failure to configure the time and date will cause the FC integrated to hang when user software is being installed on the FC integrated (see [page 86](#)).

Jumpers

Jumper configurations should not be changed.

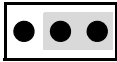
Jumper	Description
J4	J4 is the Clear CMOS and Password jumper. Default configuration: jumper cap installed on pins 2 and 3.
 Pin 1	NOTE: Because J4 is not easily accessed on the motherboard and the jumper cap is very small, it is not necessary—and could introduce an error—to remove the jumper cap in order to clear the CMOS settings. Instead, clear the CMOS by denying power to the motherboard, as described earlier.

Fan

A fan mounted inside the FC integrated chassis draws air into the FC integrated to cool components. The fan runs continuously when the system is on. You should hear the fan start as soon as you power on the FC integrated. If you do not hear the fan, there may be a faulty power connection (see [page 22](#)).

The following procedures describe how to remove and replace the fan.

TO REMOVE THE FAN

- 1 **Shut down, and then open the FC integrated (see pages 23 and 24).**

To access the fan, you must remove the left panel.

- 2 **Remove the fan cable from motherboard connector FAN 4.**
- 3 **Release the fan from the fan bracket by bending the hooks on the bracket.**

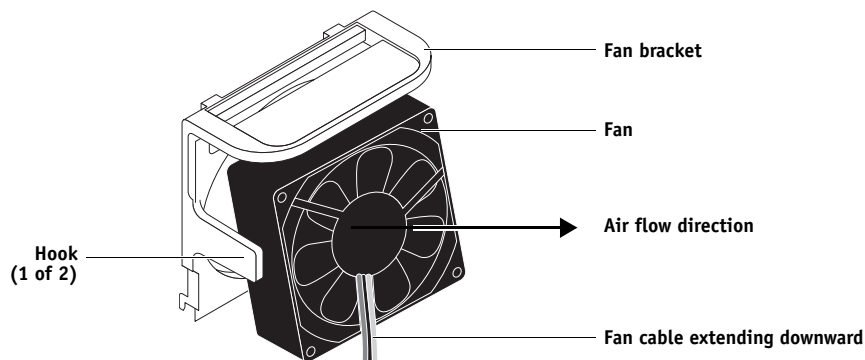

FIGURE 16: Removing the fan

- 4 **Remove the fan from the chassis.**

TO REPLACE THE FAN

- 1 **Align the fan.**

An arrow on the side of the fan indicates the airflow direction. Make sure that the fan is positioned so that the arrow points inside the FC integrated and the fan cable extends downward toward the motherboard (see [Figure 16](#)).

- 2 **Press the fan into the bracket until it clicks into place.**

Make sure that the hooks on the bracket close over the edge of the fan.

- 3 **Connect the fan cable to motherboard connector FAN 4.**
- 4 **Reassemble the FC integrated and verify its functionality (see [page 65](#)).**

Power supply

For more information on the power supply, see “Specifications” on page 89.

IMPORTANT

Do not open the power supply for service or troubleshooting. Opening the power supply will void the warranty.

TO REMOVE THE POWER SUPPLY

- 1 **Shut down, and then open the FC integrated (see pages 23 and 24).**

To access the power supply, you must remove the left panel.

- 2 **Remove the power cable from the hard disk drive.**
- 3 **Remove the power and data combination cable from the DVD drive.**
- 4 **Remove the 20-pin motherboard power cable from motherboard connector PW2.**
- 5 **Remove the 8-pin CPU power cable from motherboard connector PW1.**
- 6 **Remove the reusable tie-wrap securing the power cables to the chassis support beam.**

Do not cut the tie-wrap. Squeeze the tab to unlock it, and then open it completely and remove it. You will reattach the tie-wrap later when you replace the power supply.

- 7 **Remove the ferrites that are installed around the hard disk drive power cables.**

Carefully pry open the latches on the sides of the ferrites and remove the ferrites from the cables. Set the ferrites aside so that you can replace them later.

- 8 **Remove four of the five screws that attach the power supply to the back of the chassis (see Figure 17 on page 50).**

- 9 **While supporting the power supply, remove the fifth screw.**

Set the screws aside so that you can replace them later.

- 10 **Lift the power supply out of the chassis.**

Carefully gather the power supply cables as you remove the power supply.

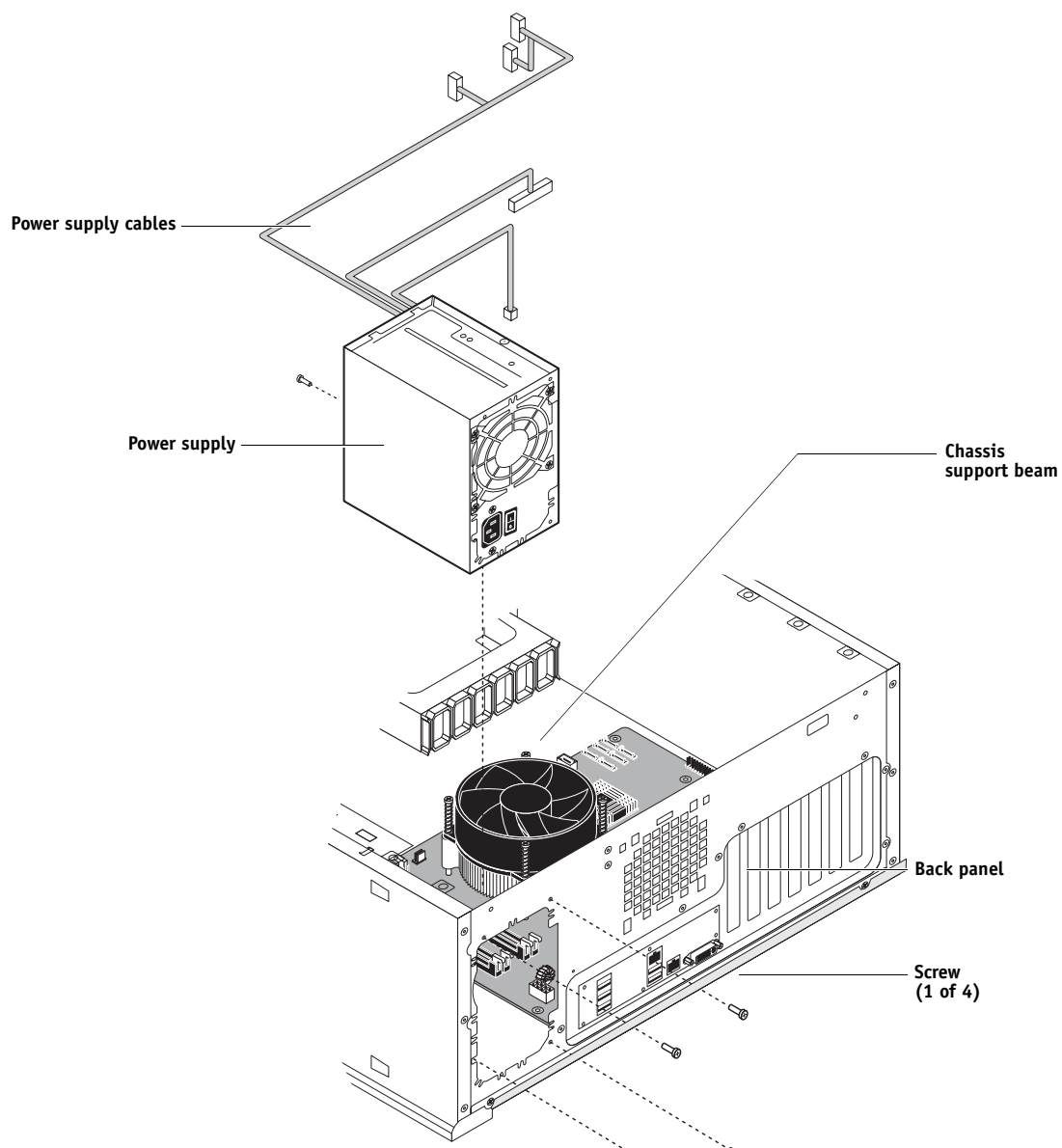

FIGURE 17: Removing/replacing the power supply

TO REPLACE THE POWER SUPPLY

- 1 Support the power supply inside the chassis and align the mounting holes.**
- 2 Attach the power supply to the chassis with the five screws that you removed earlier (see [Figure 17 on page 50](#)).**

If you are installing a new power supply, make sure to use the screws that came with it to attach the new power supply to the chassis.

- 3 Connect the 8-pin CPU power cable to motherboard connector PW1 (for connector locations, see [Figure 12 on page 34](#)).**
- 4 Connect the 20-pin motherboard power cable to motherboard connector PW2.**
- 5 Connect the power and data combination cable to the DVD drive.**
- 6 Install the ferrite around the hard disk drive power cable.**

Use the ferrite that you removed earlier. Place the ferrite around the cable near the connector and snap the edges of the ferrite closed.

- 7 Connect the power cable to the hard disk drive.**

IMPORTANT

Connect the thin, black SATA power cable connector to the hard disk drive. Do not connect the white, 4-pin power cable connector. Connecting both types of power cables will damage the hard disk drive.

- 8 Locate the reusable tie-wrap that you removed earlier and use it to attach the loose section of the power cable to the chassis support beam (see [Figure 17 on page 50](#)).**

Gather the cable against the support beam with the tie-wrap, and then thread the tie-wrap to secure the cable.

- 9 Reassemble the FC integrated and verify its functionality (see [page 65](#)).**

Hard disk drive

The factory-installed hard disk drive is formatted and loaded with system software, network drivers, and printer fonts. The hard disk drive is also used to store spooled print jobs. Available space on the hard disk drive is displayed on the Info screen of the digital press touch panel and in Command WorkStation.

If you replace the hard disk drive with a new one, you must install system software as described on [page 66](#). (Spare hard disk drives are not shipped with preinstalled system software.)

IMPORTANT

Do not replace the hard disk drive and the motherboard at the same time. Doing so in the wrong order, without updating the system (see [page 37](#)), will cause the system to malfunction.

It is unlikely that both the hard disk drive and the motherboard are defective. Avoid replacing both to solve one problem. If troubleshooting strategies (such as checking cables and connections; see [pages 75 and 75](#)) do not solve the problem, and you suspect either the hard disk drive or the motherboard is at fault, use the following order to troubleshoot: replace the hard disk drive, install system software, and then check to see if the problem persists. If it does, perform other procedures, such as replacing the motherboard (see [page 37](#)).

IMPORTANT

Proper handling

Improper handling can damage a hard disk drive. Handle the hard disk drive with extreme care.

- Use proper ESD practices when grounding yourself and the FC integrated.
- Keep magnets and magnetic-sensitive objects away from the hard disk drive.
- Do not remove the screws on top of the hard disk drive. Loosening these screws voids the warranty.
- Never drop, jar, bump, or put excessive pressure on the hard disk drive.
- Handle the hard disk drive by its sides and avoid touching the printed circuit board.
- Allow the hard disk drive to reach room temperature before installation.

Hard disk drive problems may be caused by the following:

- Loose or faulty connections
- Faulty data or power cable
- Faulty hard disk drive

IMPORTANT

Make sure that you attach an ESD grounding wrist strap and follow standard ESD precautions before handling FC integrated components.

NOTE: Printer interface and internal cables are not shown.

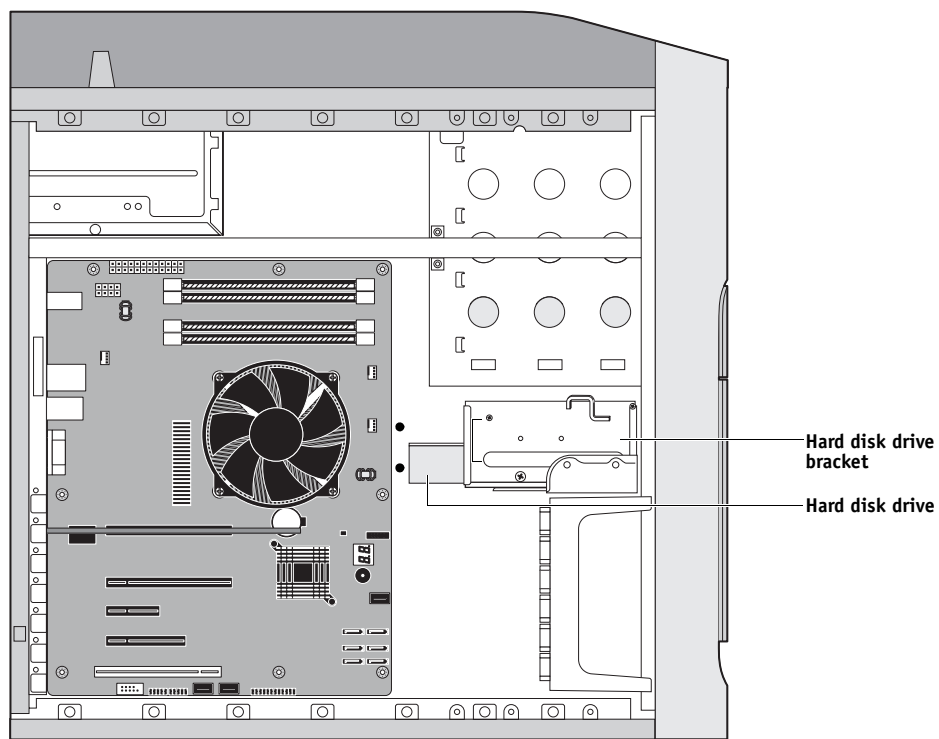

FIGURE 18: FC integrated hard disk drive

The hard disk drive is mounted inside a bracket.

If you are replacing the hard disk drive with a new one, you will need:

- The appropriate system software and documentation for the FC integrated that you are servicing.
- A compatible version of the user software for the networked computers that will print to the FC integrated.

TO REMOVE THE HARD DISK DRIVE

- 1 If you are removing the hard disk drive in order to install a new drive, give the network administrator the opportunity to print the Job Log and save any custom simulations. If possible, print the Configuration page and Font List.
- 2 Shut down and open the FC integrated (see pages 23 and 24).
To access the hard disk drive, you must remove the left panel.
- 3 Remove the power supply cable from the hard disk drive.
- 4 Remove the hard disk drive data cable from the hard disk drive.
- 5 Remove the screw securing the hard disk drive bracket to the bracket shelf.
- 6 Slide the hard disk drive bracket off the shelf and lift it out of the chassis (see Figure 19).

Unlock the hard disk drive bracket by moving the latch toward the connector panel, and then sliding the bracket off the bracket shelf.

IMPORTANT

Avoid striking the DIMMs as you remove the hard disk drive bracket.

NOTE: You will encounter slight resistance as you slide the bracket off the shelf. The resistance is caused by two tension points on the bottom of the bracket. The resistance helps control the bracket's movement during removal and installation.

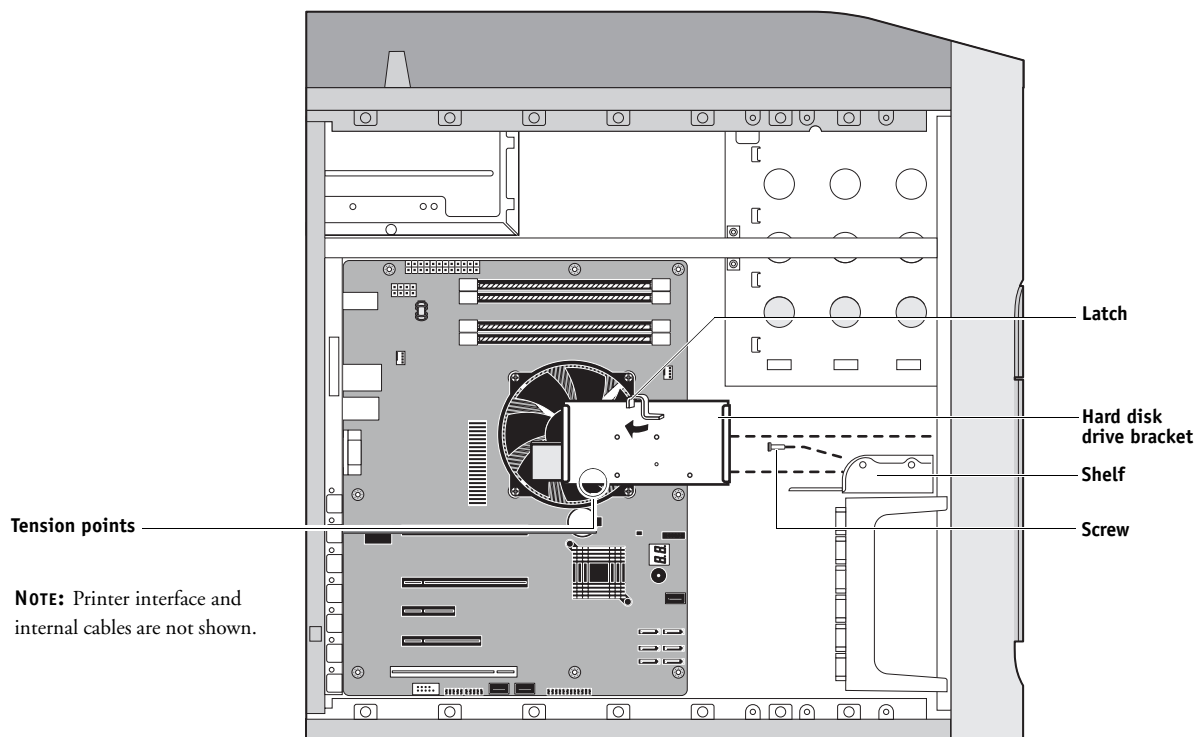

FIGURE 19: Removing/replacing the hard disk drive bracket

- 7 Remove the four screws that attach the hard disk drive to the hard disk drive bracket (see below).**

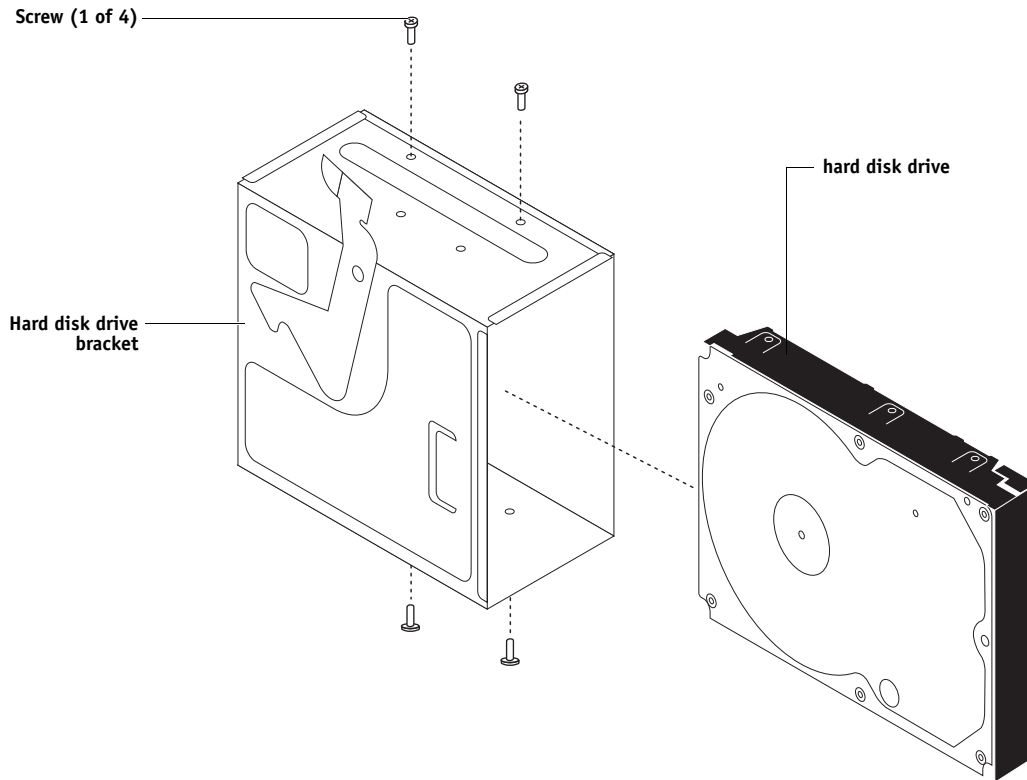

FIGURE 20: Removing/replacing the hard disk drive from/in the hard disk drive bracket

- 8 Remove the hard disk drive from the hard disk drive bracket and place it in an antistatic bag.**

IMPORTANT

Do not unscrew the screws on the hard disk drive cover. Loosening these hard disk drive screws breaks the seal and voids the hard disk drive warranty.

Do not touch the drive with magnetic objects (such as magnetic screwdrivers), and avoid placing magnetic-sensitive objects (such as credit cards and employee ID cards) near the hard disk drive.

Replacement hard disk drives are not shipped with preinstalled system software. After you install the drive, you must install the appropriate system software.

TO REPLACE THE HARD DISK DRIVE**IMPORTANT**

Do not install a new hard disk drive and a new motherboard at the same time. If you suspect that the FC integrated needs a new hard disk drive and a new motherboard, first install the new hard disk drive and install system software.

1 If you are installing a new hard disk drive, unpack the drive.

Do not drop, jar, or bump the hard disk drive. Do not touch the hard disk drive with magnetic objects or place magnetic-sensitive objects near the hard disk drive.

2 Position the hard disk drive inside the hard disk drive bracket and align the front-most mounting holes on the hard disk drive with the four holes in the bracket (see [Figure 19 on page 54](#)).

When correctly installed, the hard disk drive extends about an inch past the rear of the bracket.

3 Replace the four screws that you removed earlier to attach the hard disk drive to the bracket.**4 Slide the bracket all the way onto the shelf and lock it by moving the latch toward the front panel.****IMPORTANT**

Avoid striking the DIMMs as you replace the hard disk drive bracket.

NOTE: You will encounter slight resistance as you slide the bracket onto the shelf. The resistance is caused by two tension points on the bottom of the bracket. The resistance helps control the bracket's movement during removal and installation.

5 Secure the hard disk drive bracket to the hard disk drive shelf using the screw that you removed earlier.**6 Connect one end of the hard disk drive data cable to the hard disk drive and the other end to SATA 2 on the motherboard.****7 Connect the other end of the hard disk drive data cable to the appropriate SATA connector on the motherboard (J19; see [Figure 12 on page 34](#)).****8 Connect the power cable to the hard disk drive.****IMPORTANT**

Connect the thin, black SATA power cable connector to the hard disk drive. Do not connect the white, 4-pin power cable connector. Connecting both types of power cables will damage the hard disk drive.

9 Reassemble the FC integrated (see [page 65](#)).

(Continued on next page)

10 If you replaced the hard disk drive with a new hard disk drive, install system software (see [page 66](#)).

Troubleshooting tips:

- Following system software installation, if the FC integrated boots up much slower than usual, clear the CMOS as follows:
 - Make sure that the power cable is removed from the power outlet, and then remove the battery (see [page 46](#)).
 - Wait two minutes to allow the motherboard electrical components to fully discharge.
 - Reinstall the battery.
 - After reassembling the system, reset the time and date in Windows Control Panel.
- If a startup error displays on the control panel when you power on the FC integrated, check the connections.

11 Verify functionality (see [page 65](#)).

Switch bank assembly

The switch bank assembly attaches to the component sled. The switch bank assembly includes the following components:

- DVD drive
- Power button and cable
- Reset button and cable
- Speaker and cable
- Front USB ports and cables

NOTE: For more information about servicing the DVD drive, see [page 62](#).

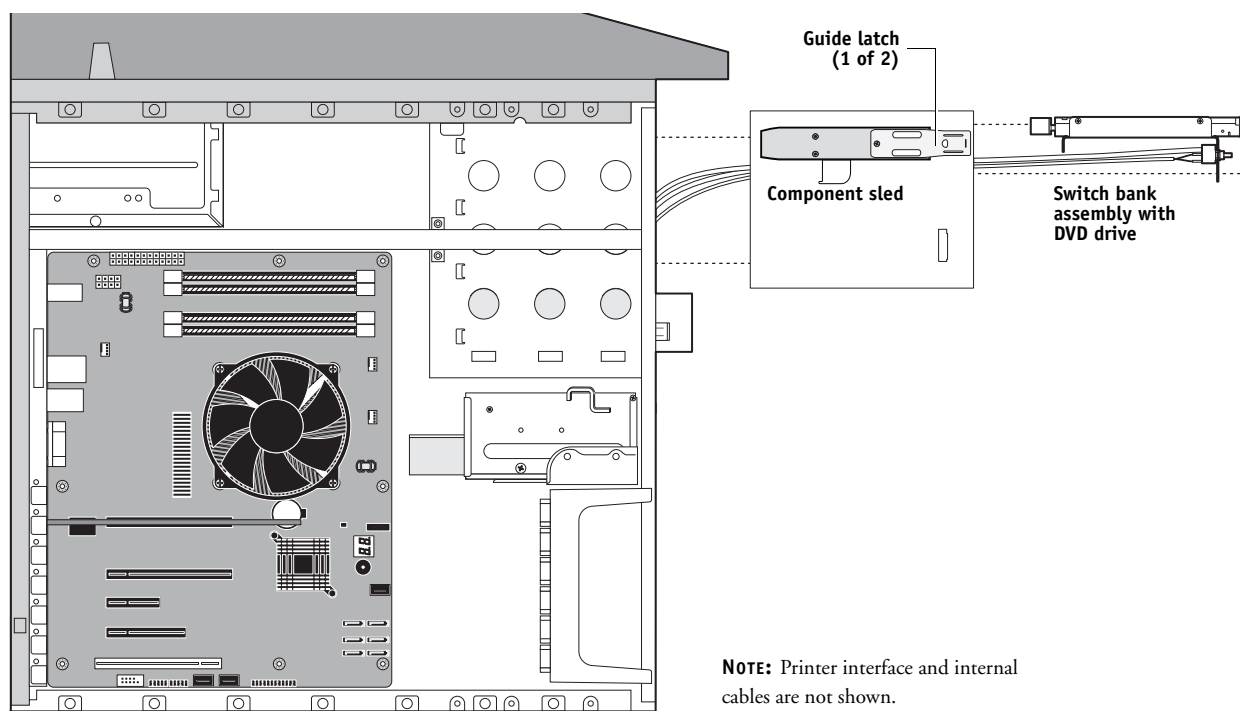

FIGURE 21: component sled with switch bank assembly

TO REMOVE THE SWITCH BANK ASSEMBLY**1 Shut down, and then open the FC integrated (see pages 23 and 24).**

To remove the switch bank assembly, you must remove the left, right, and front panels.

2 Disconnect the following cables:

- Power and data combination cable from the back of the DVD drive
- Power and reset button cables from motherboard connector SSI CONN
- Speaker cable from motherboard connector JP5
- Front panel USB port cables from motherboard connectors USB2 and USB4

3 Remove the ferrite that is installed around the front panel USB port cables near the motherboard.

Carefully pry open the latch on the side of the ferrite and remove the ferrite from the cables. Set the ferrite aside so that you can replace it later.

4 Unharness the cables from the cable clamp(s) and tie-wraps inside the chassis.**5 Remove the component sled from the chassis (see Figure 21 on page 58).**

Press the guide latches on the sides of the component sled and carefully pull the sled out of its slot in the front of the chassis.

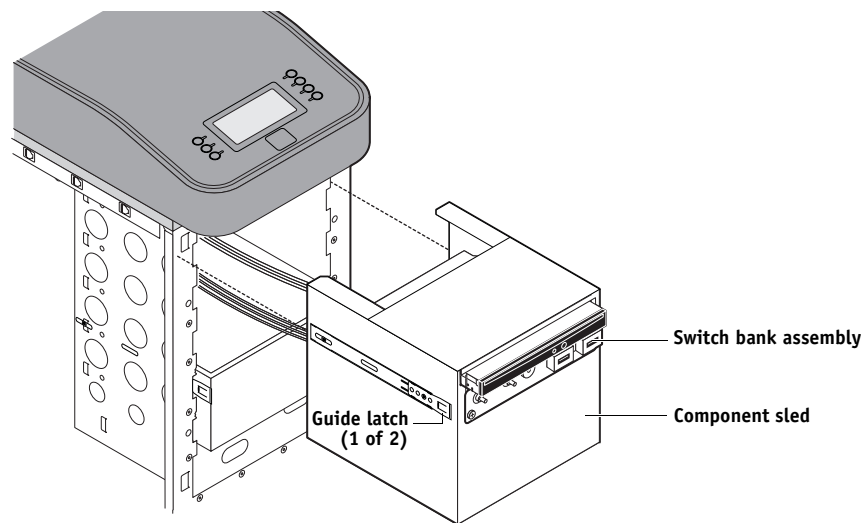
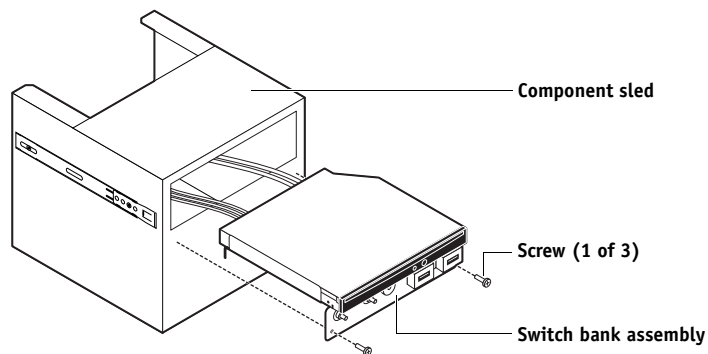

FIGURE 22: Removing/replacing the component sled from the chassis

NOTE: Be careful not to damage the EMI gasket around the slot in the chassis. Guide the cables out of the chassis as you remove the component sled to prevent them from catching or tangling on internal parts.

6 Remove the switch bank assembly from the component sled.

- Remove the three screws that attach the switch bank assembly to the component sled.
- Pull the switch bank assembly straight out of the component sled.

**FIGURE 23:** Removing/replacing the switch bank assembly

NOTE: Guide the cables as you remove the assembly from the component sled. Be careful not to damage the EMI gasket around the opening in the component sled.

7 If you are removing the switch bank assembly to replace it with a new assembly, remove the DVD drive (see [page 63](#)).

TO REPLACE THE SWITCH BANK ASSEMBLY

- 1 If it is not already attached, attach the DVD drive to the switch bank assembly (see [page 64](#)).**
- 2 Install the switch bank assembly in the component sled (see [Figure 23](#)).**

NOTE: If you are replacing the switch bank assembly with a new one, discard the cable extensions that may be provided with the new switch bank assembly.

- Starting with the cables, insert the switch bank assembly through the opening in the front of the component sled. Be sure to fold the EMI gasket under and through the opening when inserting the assembly.
- Replace the three screws that secure the switch bank assembly to the component sled.

- 3 Install the component sled in the chassis (see [Figure 22](#)).**

- Route the cables of the switch bank assembly in through the chassis so that the cables are within reach of their connectors on the motherboard.
- Slide the sled into the front of the chassis until the guide latches click into place.

NOTE: Be careful not to damage the EMI gasket around the slot in the chassis when installing the component sled.

- 4 Connect the following cables (see [Figure 12 on page 34](#) for the location of connectors on the motherboard):**

- Power and data combination cable to the back of the DVD drive
- DVD data cable to motherboard connector SATA 1
- Power button cable to motherboard connector JP4, pins 6 and 8

Make sure that the small triangle on the cable connector is aligned with pin 8 on JP4.

- Reset button cable to motherboard connector JP4, pins 5 and 7

Make sure that the small triangle on the cable connector is aligned with pin 7 on JP4.

- Speaker cable to motherboard connector J40

Make sure that the small triangle on the cable connector is aligned with pin 1 on J40.

- Front panel USB port cables to motherboard connectors J22 and J35

- 5 Install the ferrite around the two front USB port cables near the motherboard.**

Use the ferrite that you removed earlier. Place the ferrite around both cables in between the two preinstalled tie-wraps, and snap the edges of the ferrite closed.

- 6 Secure the cables with the cable clamp(s) inside the chassis.**

- 7 Reassemble the FC integrated and verify its functionality (see [page 65](#)).**

DVD drive

The DVD drive is attached to the switch bank assembly. The DVD drive is used to install system software onto the hard disk drive and archive data onto writable media.

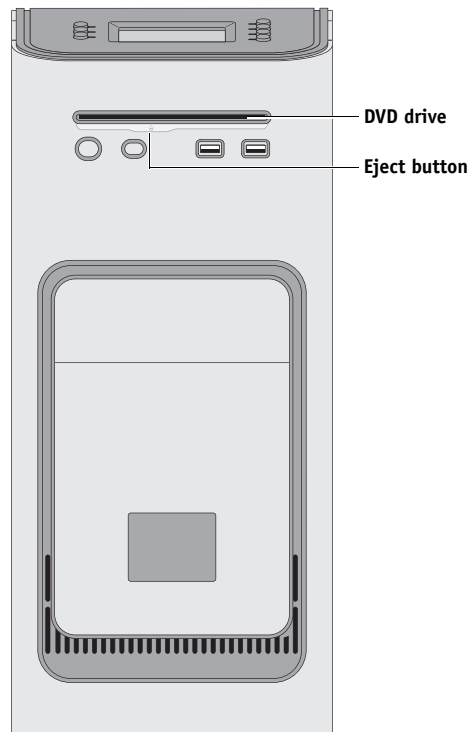

FIGURE 24: FC integrated DVD drive

To REMOVE THE DVD DRIVE

- 1 Shut down, and then open the FC integrated (see pages 23 and 24).

To remove the DVD drive, you must remove the left, right, and front panels, the component sled, and the switch bank assembly.

- 2 Remove the power and data combination cable from the back of the DVD drive.
- 3 Remove the component sled from the chassis, and then remove the switch bank assembly from the component sled (see page 59).

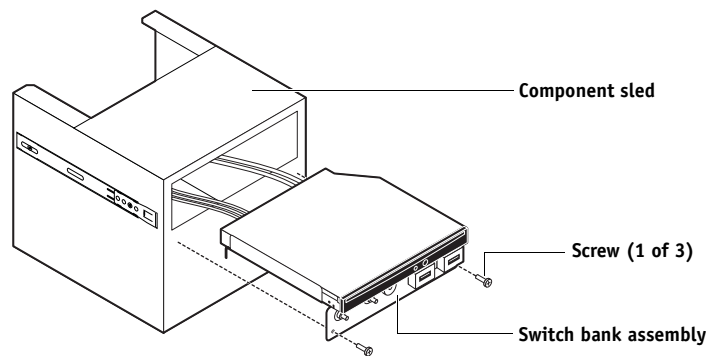

- 4 Remove the four screws that secure the DVD drive to the switch bank assembly.

Set aside the screws so that you can replace them later.

NOTE: On some systems, a small metal post in the switch bank assembly is used in place of one of the screws.

- 5 Remove the DVD drive from the switch bank assembly.

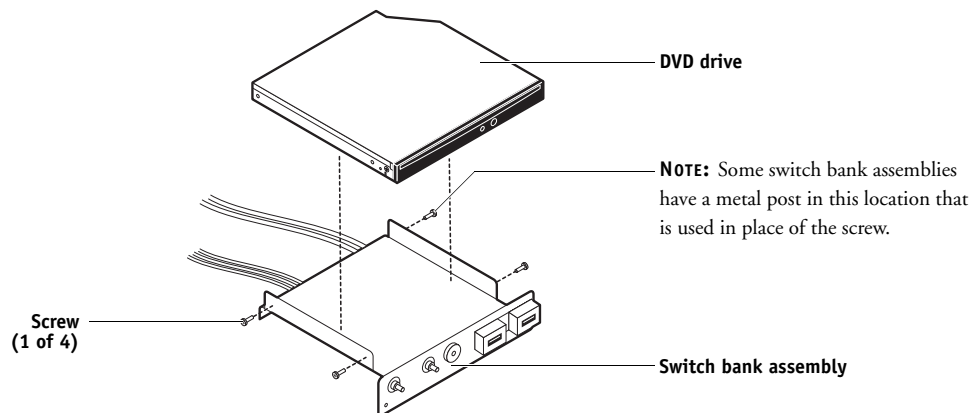

FIGURE 25: Removing/replacing the DVD drive

TO REPLACE THE DVD DRIVE

- 1 Install the DVD drive in the switch bank assembly.**
- 2 Install the switch bank assembly in the component sled, and then install the component sled in the chassis (see [page 61](#)).**
- 3 Attach the power and data combination cable to the back of the DVD drive.**

Make sure that the other end of the data cable is connected to motherboard connector SATA 1.

IMPORTANT

- 4 If you replaced the DVD drive with a new DVD drive, clear the CMOS as follows:**

You need to clear the CMOS after installing a new DVD drive to ensure compatibility between the new component and the previous settings stored in the BIOS. Make sure the power cable is removed from the power outlet before clearing the CMOS.

 - Remove the battery (see [page 46](#)).
 - Wait two minutes to allow the motherboard electrical components to fully discharge.
 - Reinstall the battery.
- 5 If you installed a new DVD drive and cleared the CMOS, make sure to reset the time and date in Windows Control Panel.**
- 6 Reassemble the FC integrated and verify its functionality (see [page 65](#)).**

Restoring and verifying functionality after service

Before you leave the customer site, make sure that you complete the following steps. If you cannot complete a step, determine the reason and correct the problem before continuing. For more information, see [Troubleshooting](#) on [page 73](#).

TO REASSEMBLE THE FC INTEGRATED AND VERIFY FUNCTIONALITY

1 Reseat all boards, cables, connectors, and other parts loosened or removed during service.

When routing cables inside the FC integrated, make sure that:

- Covers are securely installed after routing cables
- Cable routing does not interfere with the operation of internal components nor interfere with removing or replacing components
- Cables are not tangled nor looped around internal circuit boards or components (such as capacitors and resistors)
- Cables do not lie on or against any internal heating element
- Cables do not interfere with opening or closing FC integrated panels
- Cable slack is secured with a tie-wrap

2 Restore the FC integrated to the upright position.

3 Replace any panels that you removed earlier, as described on [page 24](#).

4 If you replaced the motherboard, make sure that the new motherboard solves the problem that you are troubleshooting (see [page 34](#)).

5 If the FC integrated is to be mounted on the furniture with the monitor, see the reassembly instructions on [page 96](#).

6 Connect the power cable to the FC integrated.

7 If you cleared the CMOS during service, reset the FC integrated time and date in Setup.

8 Connect to the network.

9 Ask the site administrator to test the Fiery Central functionalities.

If the problems still exist on the FC integrated, see the Troubleshooting sections of the user documentation.

INSTALLING FIERY CENTRAL INTEGRATED SERVER SOFTWARE

This chapter explains how to install the FC integrated system software. This chapter also describes how to create a backup and restore on the FC integrated.

Server software installation

FC integrated is shipped with the following DVDs:

- Fiery Central System Software DVD contains the FC integrated system software.
- Windows 7 Pro DVD 2 contains Windows 7 operating system.
- Windows 7 Pro DVD 3 contains Windows 7 operating system.
- Fiery Central User Software DVD contains Command WorkStation and other client software utilities, as well as user documentation in PDF format.

Installing the system software

When installing FC integrated server software from the System Software DVD, you can also install user software. You will be prompted to insert the required DVDs as needed.

For more information about purchasing optional FC integrated software, contact your support representative.

TO INSTALL THE FC INTEGRATED SOFTWARE

1 Before you install the system software, do the following:

- Connect a monitor, mouse, and keyboard to the FC integrated. Connect the FC integrated to a power outlet.
- Make sure the FC integrated is shut down.

2 On the front panel of the FC integrated, press the power button. Insert the Fiery Central System Software DVD into the DVD drive.

The FC integrated automatically boots from the DVD drive. Wait while the Windows files are loaded.

3 At the Fiery System Installer screen, select the language you use for the installation process.

4 At a message warning you that proceeding erases all data on the hard disk drive, click Continue to proceed with the installation.

5 When prompted, insert the Windows 7 Pro DVD 2. Wait for the files to be copied to the FC integrated.

6 When prompted, insert the Windows 7 Pro DVD 3. Wait for the files to be copied to the FC integrated.

7 When prompted, insert the Fiery Central User Software DVD. Wait for the files to be copied to the FC integrated.

8 Wait while the files are installed and set up on the FC integrated.

It may take more than 10 minutes to complete this step. The progress bar will be displayed both on the monitor and the FC integrated control panel.

When this step is complete, the FC integrated will restart. Wait until the Windows Log On screen displays.

9 At the Windows Log On screen, enter a password for the user Admin and press Enter.

The default password is Fiery.1. The password is case-sensitive.

10 When a message is shown asking to install the hardware security key, insert the hardware security key to one of the available USB connector and click OK.

11 At the License Manager dialog box, enter the activation key.

Refer to [page 68](#) and [page 70](#) for more information.

Fiery Central License Manager

You can view the Fiery Central License using the Fiery Central License Manager. You can also edit the Fiery Central License provided you have a new dongle and activation key. The activation key is tied to the dongle.

The Fiery Central License Manager displays the terms of your Fiery Central license. If you have licensed additional Fiery Central applications or features, you can update the license information without running the installation program. Before you can use new features, you must update your license information in the Fiery Central License Manager. You can also update your license after the dongle is attached during Fiery Central software installation.

NOTE: This feature is accessed on the Fiery Central server from the Start menu > All Programs > Fiery Central > License Manager (see [“To enter Fiery Central server licensing information” on page 69](#)). You can also access this feature from the Command WorkStation. Select Device Center > General > Tools, then click Launch FC License Manager.

NOTE: A maximum of 10 Printer Groups may be created for each Fiery Central server.

The Fiery Central License Manager window shows the following information:

- **System Serial Number** (at the top of the license screen) - indicates the number of your hardware security key.
- **Expiration Date** (at the bottom of the license screen) - indicates when license terms expire. If your license is perpetual, then PERMANENT appears as the expiration date. Under the Features heading, the features that can be activated for your Fiery Central installation are listed, including:
- **Standard printers** - indicates the number of print devices that may be connected to the Fiery Central server at any time. Standard printers are classified as any device.
- **Printers per Group** - indicates the number of print devices that may be in a Printer Group, which can include any combination of black-and-white and color printers. A maximum of 16 print devices may be in a Printer Group.

TO ENTER FIERY CENTRAL SERVER LICENSING INFORMATION

- 1 Locate the Fiery Central Server License Form packaged with the FC integrated hardware security key.**

This form contains the hardware security key serial number and licensing information.

- 2 If necessary, choose Start > All Programs > Fiery Central > License Manager in the Windows taskbar to display the Fiery Central License Manager.**

If you installed the FC integrated software to a folder other than the default location, find the FC integrated program folder to start the license manager.

- 3 Type the activation key code exactly as displayed on the Fiery Central Server License Form included in your FC integrated software package, and click OK.**

When you type the correct activation key, the installer confirms with the message “License Installed” and updates the current license information.

- 4 Click OK to close the FC integrated License Manager.**

Installing the hardware security key

A hardware security key must be installed on the server computer prior to installation. The hardware security key maintains your serial number and license information.

TO INSTALL THE HARDWARE SECURITY KEY

- 1 Shut down the FC integrated.
- 2 Connect the hardware security key to the FC integrated USB port.

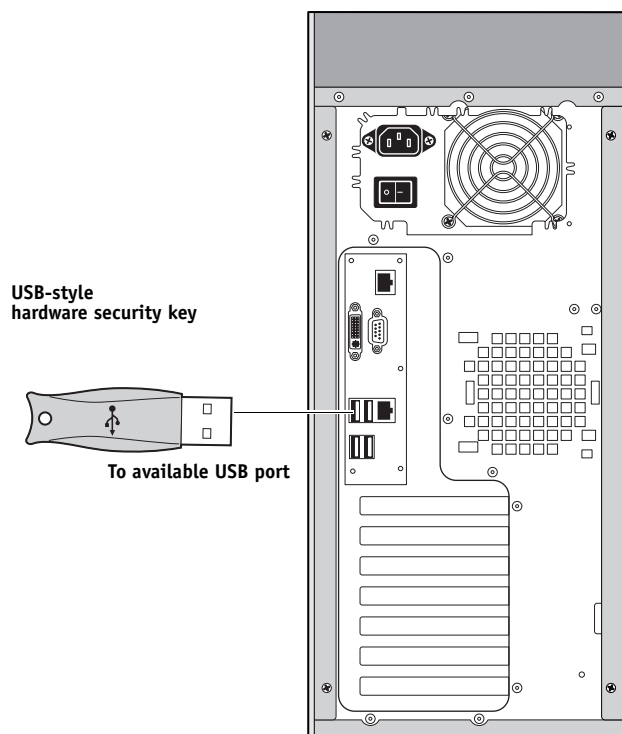

- 3 Turn on the FC integrated.

Configuring Fiery Central integrated server

Some options in Setup are automatically configured when you install FC integrated and do not need to be changed.

If you have just completed installation, the Fiery Central Manager window may already be open on the screen. The Fiery Central Bar appears at the top of the screen, indicating that the Fiery Central server is running as noted by the word, “Processing,” on the left side.

The FC integrated Manager allows you to create the Fiery Central server Printer Groups, add new printers, and change Printer Group settings. It also allows you to configure VDP settings and DSF connection settings. Fiery Central Manager is available from the Fiery Central Bar.

NOTE: You must be logged on to the Fiery Central Server with an administrator account to open Fiery Central Manager.

TO ACCESS FIERY CENTRAL MANAGER

- 1 Right-click the Fiery Central Bar and select Fiery Central Manager.

or

Click Start > All Programs > Fiery Central > Fiery Central Manager from the Windows taskbar.

or

From Command WorkStation, click Device Center > General tab > Tools > Launch Manage Groups

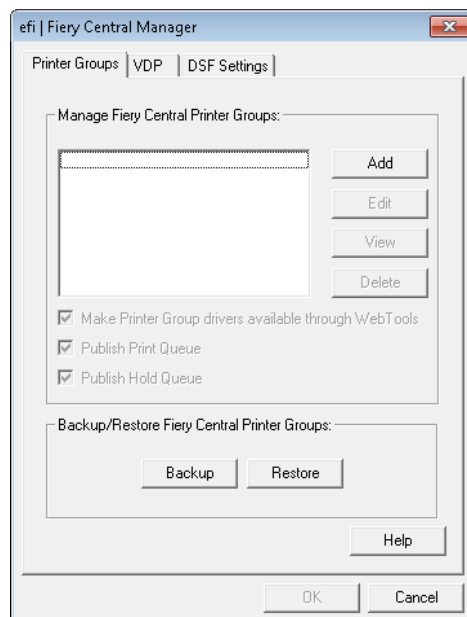

For information on Fiery Central setup options and Fiery Central Manager, see Fiery Central Manager Help.

Fiery Central Configure

After you complete installation of the Fiery Central software and restart the server, the Fiery Central Bar appears at the top of the computer screen.

To CONFIGURE THE FIERY CENTRAL SERVER

- 1 **Right-click the Fiery Central Bar, select WebTools, and then select the Configure tab.**



For information about using Configure and setting default options, click the **Online Help** icon in the WebTools Configure window.

Or in Command WorkStation, select Device Center > General tab > General Info, and then click Configure in the lower-right corner.

You can launch WebTools from the Fiery Central Bar at any time to update your server configuration to reflect changes in your Fiery Central printing environment.

- 2 **Type your Administrator password.**

The default password is Fiery.1.

- 3 **Click OK.**

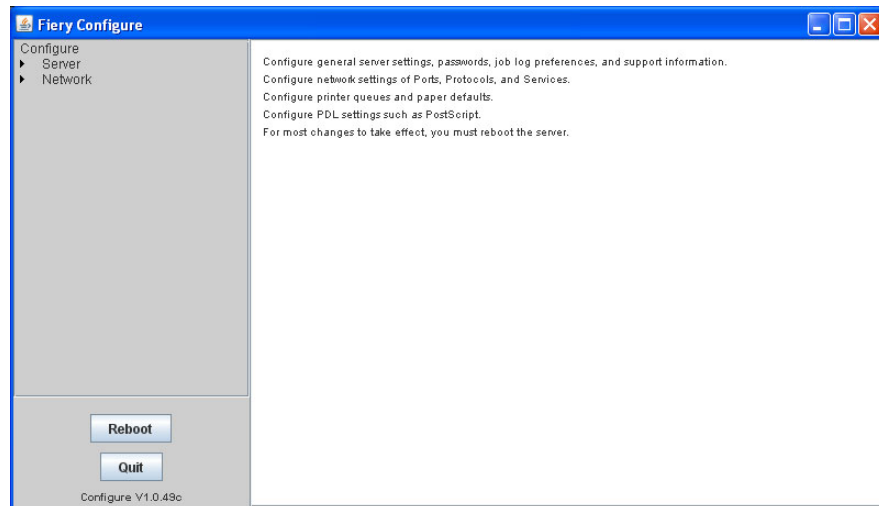

TROUBLESHOOTING

This chapter identifies the source of common problems that may occur with the FC integrated and suggests ways of correcting them.

Troubleshooting process

Problems may occur in one of three areas:

- Inside the FC integrated
- Network connections between the FC integrated and the workstations or computers

This chapter does not attempt to provide troubleshooting information for attached computers such as Windows or Mac OS computers, printer/copiers, or extensive networks.

Refer problems in these areas to the appropriate service departments and network administrators.

IMPORTANT

When performing the service procedures described in this chapter, follow the precautions listed in [page 10](#).

Preliminary on-site checkout

Most problems with the FC integrated are caused by loose board or cable connections. This section describes the quick checks that you can do to locate and fix obvious problems. It describes how to eliminate any problems with external connections to the back of the FC integrated, and then addresses checking internal board and cable connections. Check external and internal connections before replacing any components.

NOTE: Verify that the network is functioning, no unauthorized software or hardware is installed on the FC integrated, and no problems have occurred with a particular print job or application. The on-site administrator can help you verify these issues.

For problems that persist after you check the external and internal connections, this section provides a comprehensive list of internal and external checks that may help you fix the problem.

This section includes the following:

- [“Checking external connections” on page 75](#)
Describes the quick checks that you can do to make sure that the problem is not caused by a loose connection at the back of the FC integrated.
- [“Checking internal components” on page 75](#)
Describes the quick checks that you can do to make sure that the problem is not caused by a loose board or cable connection inside the FC integrated.
- [“Inspecting the system” on page 77](#)
Provides a more comprehensive checklist that you can use to check the FC integrated internally and externally. If your initial checks fail, complete this checklist before concluding that you need to replace a cable or component.

To troubleshoot problems that present specific symptoms, see [“FC integrated error messages and condition” on page 82](#). Locate symptoms listed in the table to help you determine possible causes and steps to remedy them.

Checking external connections

Before removing the side and front panels of the FC integrated to check internal components, eliminate the most obvious sources of problems. Make sure that:

- All interface cables to the system are plugged into the proper connectors (see [Figure 26](#)).
- The power cable is plugged into the wall power outlet.
- The LED on the network port is blinking to indicate network activity.

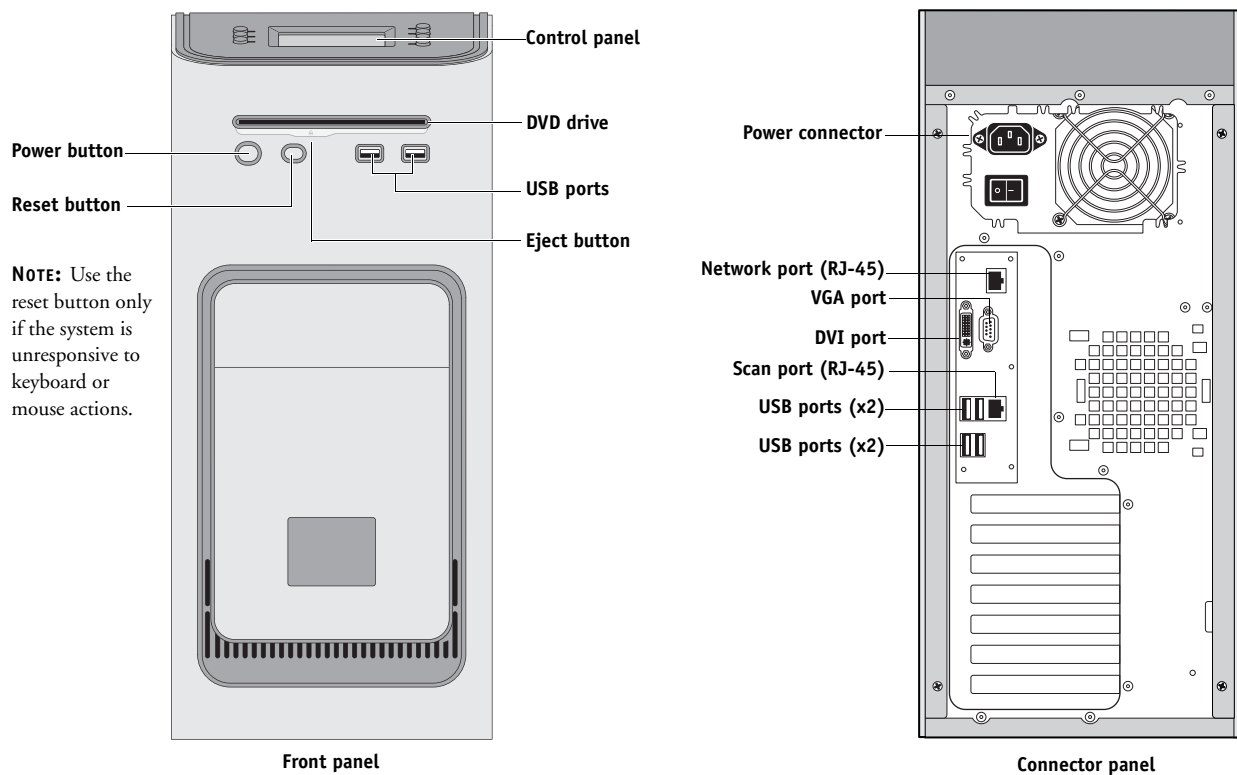

FIGURE 26: FC integrated external cable connections

Checking internal components

To check the internal components, you must remove the side and front panels of the FC integrated.

IMPORTANT

Before you remove the FC integrated panels, be aware of the safety precautions that you should take when handling the FC integrated. Use standard ESD precautions when handling printed circuit boards and electronic components. To review the safety precautions, see [page 10](#).

TO CHECK INTERNAL COMPONENTS**IMPORTANT**

- 1 Shut down, and then open the FC integrated (see [page 23](#)).**
- 2 Before you touch any components inside the FC integrated, attach a grounding strap to your wrist and discharge any static electricity on your body by touching a metal part of the FC integrated.**
- 3 Inspect the inside of the FC integrated**

Make sure that no foreign materials have been dropped into the chassis.

 - Make sure that the DVD and hard disk drive data cables are connected to the correct SATA connectors on the motherboard (see [Figure 5 on page 22](#)):
 - DVD drive power/data combination cable to motherboard connector SATA 0
 - Hard disk drive data cable to motherboard connector SATA 1
 - Look for obviously loose boards and reseat each board securely in its connector on the motherboard.
 - Look for obviously loose cables and reseat each cable connector firmly.
 - Make sure that each connector is properly aligned with its mating connector. If the pins are offset from each other, the affected board will not function properly.
- 4 Reassemble the FC integrated and verify its functionality (see [page 65](#)).**

Inspecting the system

IMPORTANT

If your initial checks of the cable and board connections do not fix the problem, you may need to inspect the system on a component-by-component basis, as described in [“Verifying the system” on page 77](#). A comprehensive inspection allows you to verify that each hardware component is properly installed and configured, and helps you avoid replacing expensive components unnecessarily.

If the system you are servicing does not meet a condition listed in [Table 1](#), and it is not obvious what action(s) you should take to fix the problem (for example, if the system hangs before reaching Idle), locate the symptom in [“FC integrated error messages and condition” on page 82](#) and perform the suggested action(s) for the condition.

TABLE 1: Verifying the system

Conditions to verify	Part and additional page references
When the problem occurs, verify that:	Back panel external connectors, chassis fans, and power button, page 75 and page 75
<ul style="list-style-type: none"> • Power cable is connected properly into the power outlet. • Chassis fans are operating. • Network link activity LED on RJ-45 connector is blinking. • All external cables required are present, in correct connectors, and well-seated. • Cables, cable connectors, and mating connectors appear undamaged. 	
If the problem occurs at power up or reboot, verify that:	Control panel, page 14
<ul style="list-style-type: none"> • Activity light on the control panel illuminates. • Display window lights up. • The system does not hang, and no error messages occur before the systems reaches Idle. • After the system reaches Idle, the control panel buttons function. 	
<ul style="list-style-type: none"> • All replaceable parts are: <ul style="list-style-type: none"> – Present – Properly aligned – Installed securely – Installed on the appropriate site – The correct part for the system – Properly configured, if configurable (such as hard disk drive jumper) – Not visibly damaged • Chassis and contents have not been tampered with. • Chassis does not contain any foreign objects. 	Chassis

TABLE 1: Verifying the system

Conditions to verify	Part and additional page references
<ul style="list-style-type: none"> • Motherboard, including components and traces, appears undamaged, and no foreign objects are evident. • CPU is present, well-seated, and appears undamaged. • CPU cooling assembly is well-aligned and firmly attached. • Each fan required (including fan cable) is well-positioned (not upside down), installed in the correct connector, and appears undamaged. • Boards required on the motherboard are present, well-seated, and in the correct slots. • Each DIMM is well-seated. • Battery is installed. • BIOS is well seated. 	Motherboard page 33
<ul style="list-style-type: none"> • Each DIMM is well-seated. • DIMM edge connectors are not oxidized. 	DIMMs for FC integrated, page 41
<p>User interface board (UIB) is:</p> <ul style="list-style-type: none"> • Present • Correctly attached to its bracket • Appears undamaged <p>UIB cable is:</p> <ul style="list-style-type: none"> • Present • Firmly connected in the correct connector on the motherboard and the back of the UIB • Not visibly damaged 	User interface board, page 30
<p>CPU is:</p> <ul style="list-style-type: none"> • Present • Well-seated • Not visibly damaged <p>The CPU cooling assembly is:</p> <ul style="list-style-type: none"> • Well-aligned • Firmly attached 	CPU with cooling assembly, page 42
<p>Fan is:</p> <ul style="list-style-type: none"> • Properly positioned (not backwards) • Installed in the correct connector <p>The fan, fan cable, cable connector, and mating connector are not visibly damaged.</p>	Front panel fan, page 48

TABLE 1: Verifying the system

Conditions to verify	Part and additional page references
<p>The power supply required is:</p> <ul style="list-style-type: none"> • Present • Correctly installed • Not visibly damaged <p>Cable connectors are:</p> <ul style="list-style-type: none"> • Firmly connected • Not visibly damaged • Installed in the correct devices 	Power supply, page 49
<p>The hard disk drive required is:</p> <ul style="list-style-type: none"> • Present • Correctly installed • Not visibly damaged • Jumpered as the master (primary) according to label <p>Hard disk drive data cable is:</p> <ul style="list-style-type: none"> • Present • Firmly connected to motherboard connector SATA 2 • Not visibly damaged 	Hard disk drive, page 52
<p>The drive required is:</p> <ul style="list-style-type: none"> • Present • Correctly installed • Not visibly damaged • Jumpered as the master (secondary) according to label • Activity LED lights on power up <p>DVD drive SATA cable is:</p> <ul style="list-style-type: none"> • Firmly connected to motherboard SATA 1 • Not visibly damaged 	DVD drive, page 62
<p>Each cable required is:</p> <ul style="list-style-type: none"> • Present • The correct type • Installed in the correct connector • Well-seated • Not visibly damaged (including connectors) 	<p>UIB cable, page 30</p> <p>Hard disk drive data cable, page 52</p> <p>DVD drive power and data combination cable, page 62</p> <p>Power cable(s), page 49</p>

TABLE 1: Verifying the system

Conditions to verify	Part and additional page references
<p>If included in the system, the required mouse, monitor, and keyboard are present and appear undamaged. The mouse and keyboard are connected to the correct ports on the FC integrated back panel.</p> <p>The cables required are:</p> <ul style="list-style-type: none"> • Present • Installed in the correct connector • Well-seated • Not visibly damaged (including connectors) 	<ul style="list-style-type: none"> • Mouse (if applicable) • Monitor (if applicable) • Keyboard (if applicable) • Monitor power cord (not pictured)

Normal startup sequence

When you power on or reboot the FC integrated, the system runs a startup routine that takes about three minutes. If problems occur during startup and rebooting does not solve the problem, use [Table 2 on page 82](#) to troubleshoot the system.

The following table lists the normal startup sequence as it appears on the FC integrated control panel and on the monitor.

Process	Control panel	Monitor (if connected)
FC integrated is powered on.	No backlight	Black screen
Code in the motherboard BIOS tests, initializes, and configures areas on the motherboard.	Activity light blinks orange. EFI logo screen displays.	American Megatrends screen Serial ATA AHCI BIOS screen
Windows operating system starts up.	Activity light blinks green. EFI logo screen displays.	Starting Windows screen Admin login Fiery Central desktop appears after you enter the Admin password and press Enter.
Fiery Central server software on the HDD completes startup process.	Activity light blinks green. EFI logo screen displays.	Fiery Central desktop with Fiery Bar and Command WorkStation

Error messages and conditions

To address specific error messages or conditions, see [“FC integrated error messages and condition” on page 82](#). Use the table to locate the problem or symptom that you want to fix, read about the possible causes, and then perform the suggested actions to solve the problem.

IMPORTANT

Do not replace the hard disk drive and the motherboard at the same time. Doing so in the wrong order will cause the system to malfunction.

If troubleshooting strategies (checking cables and connections, reinstalling system software, and so forth) do not solve the problem and you suspect that the hard disk drive or motherboard is faulty, note that it is highly unlikely that the hard disk drive and the motherboard are both defective; therefore, avoid replacing both to solve one problem. Always troubleshoot in the following order.

- First, replace the hard disk drive and install system software.







Always replace a faulty hard disk drive with a new hard disk drive. Transferring a hard disk drive from one FC integrated to another is incorrect and strongly discouraged.



- If the problem persists, reinstall the original hard disk drive in the system, and then replace the motherboard.



If replacing a component does not correct the problem, make sure that you reinstall the old component back in the FC integrated.

TABLE 2: FC integrated error messages and condition

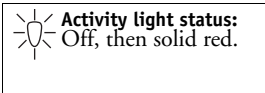
Symptom	Possible cause	Suggested action
Beep codes during Startup		
1 beep	No error. The FC integrated is starting up normally.	None
1 beep, followed by 3 beeps, followed by 3 beeps, followed by 1 beep	Missing, unmatched, incorrect, or faulty DIMMs	Check for missing, unmatched, incorrect or faulty DIMMs and reseal the DIMMs to remove any oxidation on the connector (see page 41).
Startup		
<p>FC integrated does not start and the control panel is black.</p> <div data-bbox="145 898 389 982">  Activity light status: Off. </div> <p>NOTE: If the Activity light is solid orange while the control panel is black, the FC integrated is in Sleep Mode.</p>	<p>Possibly one of the following:</p> <ul style="list-style-type: none"> • The FC integrated is powered off • Power cable is not plugged into the power connector on the FC integrated back panel, or into the wall power outlet • The back panel power switch is in the OFF position • UIB cable is not connected to the motherboard, the user interface board, or both • Faulty power cable • Faulty power supply (power supply may not be supplying power to the motherboard) • The CMOS jumper is not in the default position • Faulty motherboard (motherboard power plane may not be supplying power to components) 	<ol style="list-style-type: none"> 1. Recheck all cables and connections. 2. Make sure the connector panel power switch is in the ON position (see page 23). 3. Listen for the power supply fan and feel for air at the back of the unit where the power supply is located. If air is not coming from the power supply fan, isolate a possible faulty power cable as follows: <ul style="list-style-type: none"> • Power on using a different power cable. • Install a new or “known good” power supply. 4. Check the back panel fan vent and feel for air coming out of the back of the system. If air is coming out of the power supply fan vent but is not coming out of the back panel fan vent, the motherboard may be faulty. You may need to replace the motherboard (see page 37). 5. Review the jumper section on page 47 and ensure that the jumper is in the default position, then clear the CMOS (see page 47).

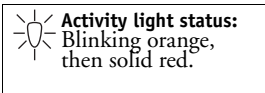
Symptom	Possible cause	Suggested action
Startup (continued)		
<p>FC integrated is getting power, but the control panel is black.</p>  Activity light status: Off.	<ul style="list-style-type: none"> • UIB cable is not connected to the motherboard, the user interface board, or both • Faulty UIB cable • Faulty user interface board 	<ol style="list-style-type: none"> 1. Recheck all cables and connections. 2. Use a different UIB cable. 3. If the problem persists and you have verified that the power supply and motherboard are functioning properly as described earlier, replace the user interface board (see page 30).
<p>Following installation of a new user interface board, the control panel remains blank, yet backlit, for more than five minutes.</p>  Activity light status: N/A.	<p>System software requires an additional reboot to synchronize with the firmware on the new user interface board.</p>	<p>Wait five minutes, power off using the power button, wait 10 seconds, and then press the power button to power on again.</p>
<p>NOT following installation of a new user interface board, system stops responding at this screen:</p>   Activity light status: Off.	<p>Possibly one of the following:</p> <ul style="list-style-type: none"> • Faulty BIOS • Faulty motherboard 	<ol style="list-style-type: none"> 1. Recheck all cables and connections. 2. Reboot the FC integrated. 3. If the problem persists, replace the motherboard (see page 37).
<p>System stops responding at this screen:</p>   Activity light status: Blinking green.	<p>Problem with the Fiery application.</p>	<ol style="list-style-type: none"> 1. Recheck all cables and connections. 2. Reboot the FC integrated. 3. If the problem persists, reinstall system software (see page 66).

Symptom	Possible cause	Suggested action
Startup (continued)		
<p>Control panel screen and Activity light appear as follows:</p>  	<p>Possibly one of the following:</p> <ul style="list-style-type: none"> • Wrong, missing, incorrectly connected, or faulty DIMM(s) • Faulty motherboard 	<ol style="list-style-type: none"> 1. Recheck all cables and connections. 2. Reboot the FC integrated. 3. If the problem persists, verify that the DIMMs are installed. DIMMs must be installed in matching pairs in alternating sockets. Check for incorrect type, wrong capacity, missing, or faulty DIMM(s). Reseat the DIMM(s) to remove any oxidation on the connector (see page 41). 4. If the problem persists, you may need to replace the motherboard (see page 37).
<p>Control panel screen and Activity light appear as follows:</p>  	<p>Possibly one of the following:</p> <ul style="list-style-type: none"> • Faulty disk in the DVD drive • Faulty motherboard 	<ol style="list-style-type: none"> 1. Reboot the FC integrated. 2. If the problem occurs when you are installing software from bootable media (DVD or CD), the media may be damaged. Try another DVD or CD. 3. If the problem persists, replace the motherboard (see page 37).

Symptom	Possible cause	Suggested action
Startup (continued)		
<p>Control panel screen and Activity light appear as follows:</p>  <div>  Activity light status: Blinking green, then solid red. </div>	<p>Problem with the Windows operating system.</p>	<ol style="list-style-type: none"> 1. Recheck all cables and connections. 2. Reboot the FC integrated. 3. If the problem persists, reinstall system software (see page 66).
<p>Activity light status progresses from solid green to solid red.</p> <div>  Activity light status: Solid green, then solid red. </div>	<p>Possibly one of the following:</p> <ul style="list-style-type: none"> • Problem with system software • Print job is corrupt or too large • Faulty UIB cable • CPU overheated • Faulty motherboard 	<ol style="list-style-type: none"> 1. If you suspect that the problem may be caused by a print job, try printing a different job. 2. Recheck all cables and connections. 3. Reboot the FC integrated and check whether the CPU cooling assembly fan is operating. If the fan is properly connected to the motherboard but does not operate, replace the cooling assembly. 4. If the problem persists, reinstall system software (see page 66). 5. If the problem persists, try connecting another UIB cable (see Figure 5 on page 22). 6. If the problem persists, replace the motherboard (see page 37).
Control panel functions		
<p>FC integrated is getting power, the control panel is not black, but the buttons on the control panel do not function during the installation.</p>	<p>Possibly one of the following:</p> <ul style="list-style-type: none"> • Faulty user interface board 	<ol style="list-style-type: none"> 1. Recheck all cables and connections. 2. Reboot the FC integrated. 3. If the problem persists, reinstall system software (see page 66). 4. If the problem persists, replace the user interface board (see page 30).
DVD drive		
<p>DVD drive is not responding, cannot be located, or the disk will not eject.</p>	<p>Possibly one of the following:</p> <ul style="list-style-type: none"> • A disk is stuck in the DVD drive • Cable connections to the DVD drive are loose or data cable is faulty • DVD drive is faulty • Motherboard is faulty 	<ol style="list-style-type: none"> 1. Press the eject button below the DVD slot on the front of the FC integrated. 2. If the problem persists, check the cable connections to the DVD drive (see Figure 5 on page 22). 3. If the problem persists, you may need to replace the DVD drive (see page 62). 4. If the problem persists, you may need to replace the motherboard (see page 37).

Symptom	Possible cause	Suggested action
System performance		
System performs slowly and/or hangs periodically.	<p>Possibly one of the following:</p> <ul style="list-style-type: none"> • Board or cable connections are loose or faulty • System software is corrupted • Missing or faulty DIMM(s) • CPU is overheated or faulty • CMOS settings need to be reset or are corrupted • Motherboard is faulty 	<ol style="list-style-type: none"> 1. Recheck all cables and connections. 2. Make sure that the CPU is firmly seated in its socket and that the fan cable is connected to the motherboard. 3. If the problem persists, reinstall the system software (see page 66). 4. Check for missing or faulty DIMM and reseal the DIMM to remove any oxidation on the connector (see page 41). 5. Clear the CMOS (see page 47). 6. If the problem persists, you may need to replace the motherboard (see page 37).
Clock is slow.	<ul style="list-style-type: none"> • CMOS settings need to be reset or are corrupted • Missing or dead battery on the motherboard 	<ol style="list-style-type: none"> 1. Clear the CMOS (see page 47). 2. Replace the battery on the motherboard and update the time in the Windows Control Panel (if a monitor is connected), Command WorkStation, or WebTools.
The FC integrated hangs during the user software installation segment.	<p>Possibly one of the following:</p> <ul style="list-style-type: none"> • The time and date need to be configured in the FC integrated BIOS. (If the battery was removed from the FC integrated motherboard during service and the time and date were not configured in Setup afterward, the FC integrated will hang during the user software installation segment.) • User Software DVD is corrupted • The DVD drive is faulty • The hard disk drive is faulty 	<ol style="list-style-type: none"> 1. Set the time and date in the BIOS: <ul style="list-style-type: none"> • Power off the FC integrated and remove the User Software DVD when it ejects. • If not already connected, connect a keyboard and a monitor to the FC integrated. • Power on the FC integrated and immediately press F2 repeatedly to start the BIOS setup utility. • Configure the time and date. (To navigate, use the tab key and the -/+ keys). • Save changes and exit (F10). • When the FC integrated reaches Idle, power off and then begin a full software installation again, starting with the System Software DVD (see page 66). 2. If the problem persists, obtain another User Software DVD and begin software installation again starting with the System Software DVD (see page 66). 3. If the problem persists, you may need to replace the DVD drive (see page 62). <p>If replacing the DVD drive does not correct the problem, reinstall the old DVD drive in the system.</p> 4. If the problem persists, replace the hard disk drive (see page 52). <p>If replacing the hard disk drive does not correct the problem, reinstall the old hard disk drive in the system.</p>

Symptom	Possible cause	Suggested action
---------	----------------	------------------

Network

If you suspect a network problem, keep in mind the following:

- If the FC integrated does not appear in the list of printers on the network, another device on the network may have been assigned the same Ethernet hardware address.
- Conflicting network settings may have been configured in Setup and on the customer's workstation.
- Application-specific printing errors may be caused by missing or incorrectly placed printer description files.
- System software may be corrupted.

Unable to connect to the network, or the green LED on the RJ-45 network port is not lit.

Possibly one of the following:

- Network cable is connected to the wrong RJ-45 port
- No cable/wrong type of cable is connected to the network port
- Network cable or connection is faulty
- Network is faulty
- If the FC integrated requires a static IP address (for example, in a non-DHCP network environment), it may need to be reconfigured. A static IP address is deleted when system software is reinstalled.
- System software is corrupted
- Network interface on the FC integrated motherboard is faulty

- 1. If the problem persists, have the network administrator check Network Setup. To configure a static IP address (if applicable for the customer site), work with the network administrator as described in the Configure Help.**
- 2. If the problem persists, make sure that the network administrator has checked other devices on the network.**
If other devices are not functioning, the problem may be with the network.
- 3. If the problem persists, reinstall the system software (see [page 66](#)).**
Corrupt system software may cause the system to hang.
- 4. If the rest of the network is functioning properly and the problem persists, replace the motherboard (see [page 37](#)).**

Symptom	Possible cause	Suggested action
Network (continued)		
System starts up slowly then displays one or more DHCP error messages on the control panel.	<p>Possibly one of the following:</p> <ul style="list-style-type: none"> • Network cable is connected to the wrong RJ-45 port • No cable/wrong type of cable is connected to the network port • Network cable or connection is faulty • Network is faulty • System searches for a nonexistent DHCP server because DHCP is enabled by default on the FC integrated, but the customer's network is not using DHCP • Ethernet interface on the FC integrated motherboard is faulty • System software is corrupted 	<ol style="list-style-type: none"> 1. If the problem persists, ask the network administrator to check Network Setup. To configure a static IP address (if applicable for the customer site, as in a non-DHCP environment), work with the network administrator as described in the Configure Help. 2. If the problem persists, ask the network administrator to check other devices on the network. If other devices are not functioning, the problem may be with the network. 3. If the problem persists, reinstall system software (see page 66). Corrupt system software may cause the system to hang. 4. If the rest of the network is functioning properly and the problem persists, replace the motherboard (see page 37).

SPECIFICATIONS

This section provides an overview of the Fiery print controller features, specifications, and safety certifications.

Hardware features

- Intel i5-2400 quad core 3.1GHz CPU (up to 3.4 GHz with Turbo Boost enabled)
- Memory: 4GB (4 x 1GB)
- An RJ-45 connector for 10BaseT/100BaseTX/1000BaseT Mbs connectivity over twisted pair cable (upper port)
- 1TB hard disk drive standard
- Built-in DVD drive

Physical specifications

- Operating Environment:
 - Temperature: +5°C to +40°C
 - Relative Humidity: 10%-85% (non-condensing)
- Power Supply Rating: 100-240V, 50-60Hz, 6A
- Power Supply Voltage Input: 100-240V @ 50-60Hz
- Power Supply Current Input: 100V @ 6A Max.; 240V @ 3A Max.
- Rated Power Consumption: 350W
- Dimensions (Height x Depth x Width):
48.5 cm (19.1 in.) x 48.3 cm (19.0 in.) x 21.5 cm (8.5 in.)
- Weight: 19.7 kg (43.4 lb.)

Networking and connectivity

- Supports AppleTalk and TCP/IP protocols simultaneously.
- Supports EtherTalk Phase 2 (allows users to print from a Mac OS computer to the FC integrated using the AppleTalk network protocol over an Ethernet network).

Safety and emissions compliance

The FC integrated has been certified to meet or surpass the following government standards:

Safety approvals

UL 60950-1:2007 (TUV/CU mark)
CAN/CSA-22.2 #60950-1-07
EN 60950-1:2006+A11 (TUV/GS mark)
CB scheme IEC 60950-1:2005 (2nd edition)

EMI/EMC approvals

FCC Class B
EN55022:2006+A1:2007-Class B
EN55024:1998+A1:2001 & A2:2003
AS/NZS CISPR22: 2006-Class B

SERVICING THE FIERY CENTRAL INTEGRATED SERVER WITH FURNITURE

This chapter describes how to remove the FC integrated from the furniture in order to access internal components for service.

Procedures

If the FC integrated is installed in the optional furniture, you must remove it from the furniture before performing most service procedures.

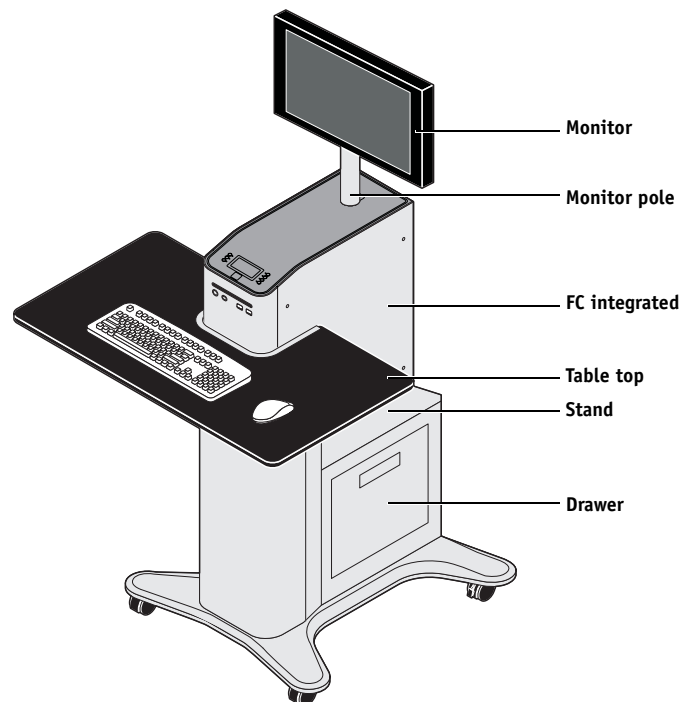
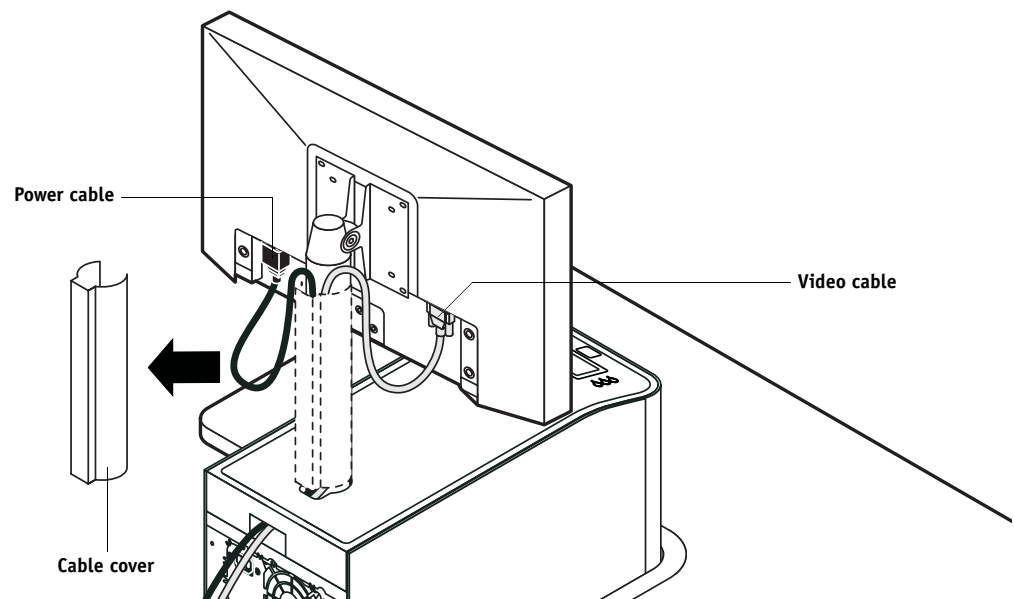

FIGURE 27: FC integrated installed on the furniture

REMOVING THE FC INTEGRATED FROM THE FURNITURE**WARNING**

Never lift the FC integrated by grasping the top panel. The top panel does not support the weight of the system.

- 1 **Make sure that the FC integrated is shut down and that all the cables are removed from the back of the FC integrated.**
- 2 **Remove the cable cover and disconnect the two monitor cables (power and video):**
 - **Power** from the back of the monitor and from the wall outlet
 - **Video** from the back of the monitor and from the back of the FC integrated



- 3 Remove the thumbscrews that attach the FC integrated stability bracket to the stand.**

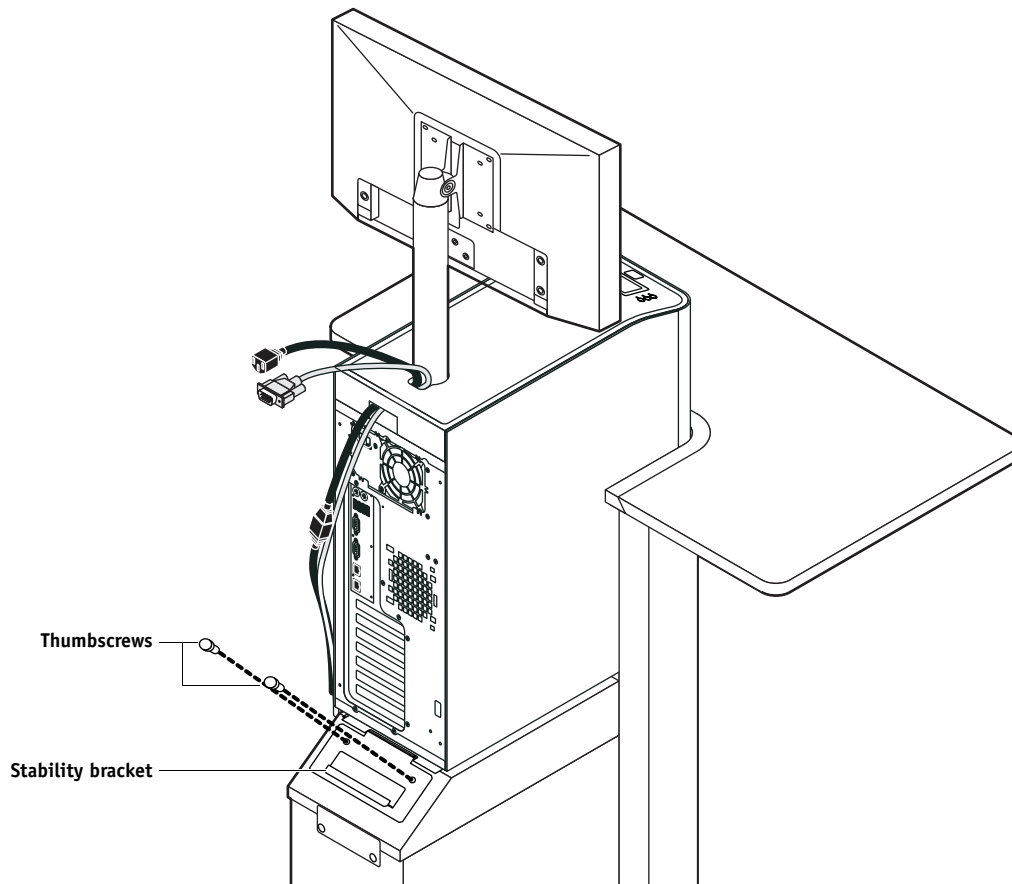

- 4 Lift the bracket and gently pull the FC integrated away from the table top.**

Make sure to pull the FC integrated out just enough so that the front panel of the FC integrated is aligned with the back edge of the table top.

- 5 Remove the FC integrated left side panel (two screws) so that you can access the monitor pole tightening mechanism.

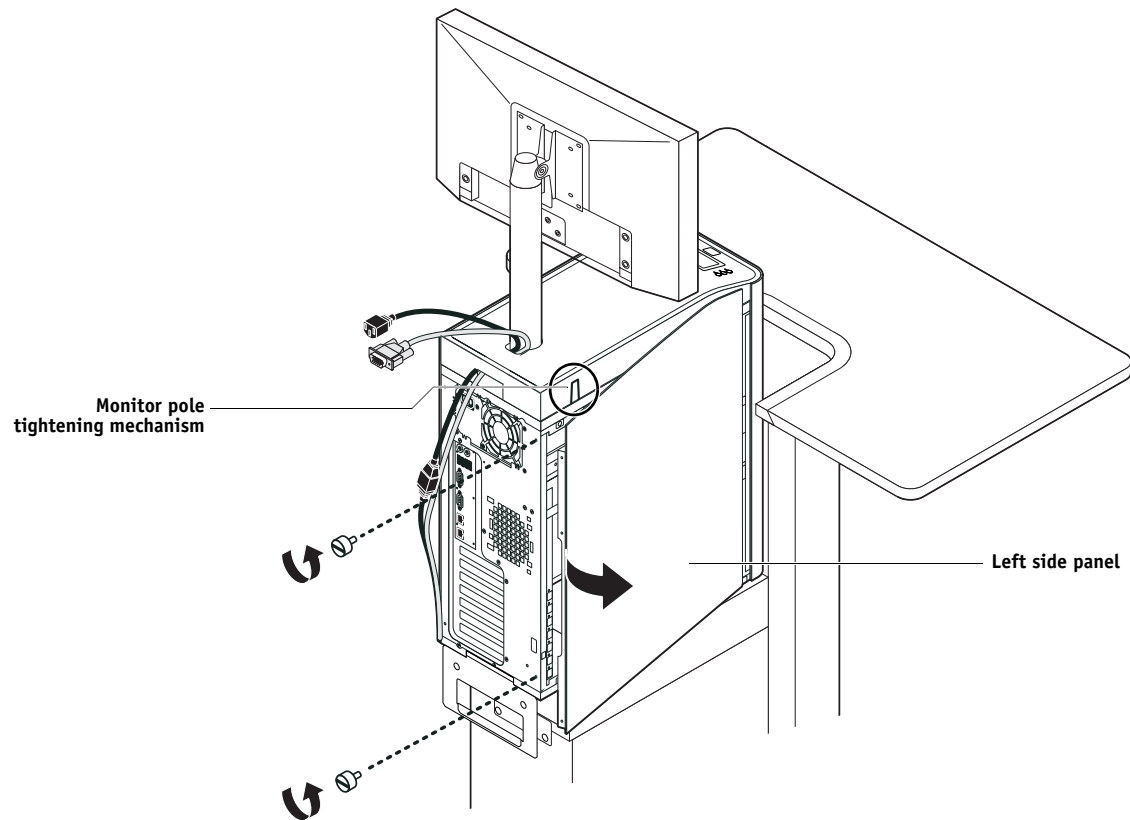

- 6 Use the allen key to loosen the screw that secures the monitor pole to the FC integrated.**

The allen key should be stored in the side drawer of the furniture.

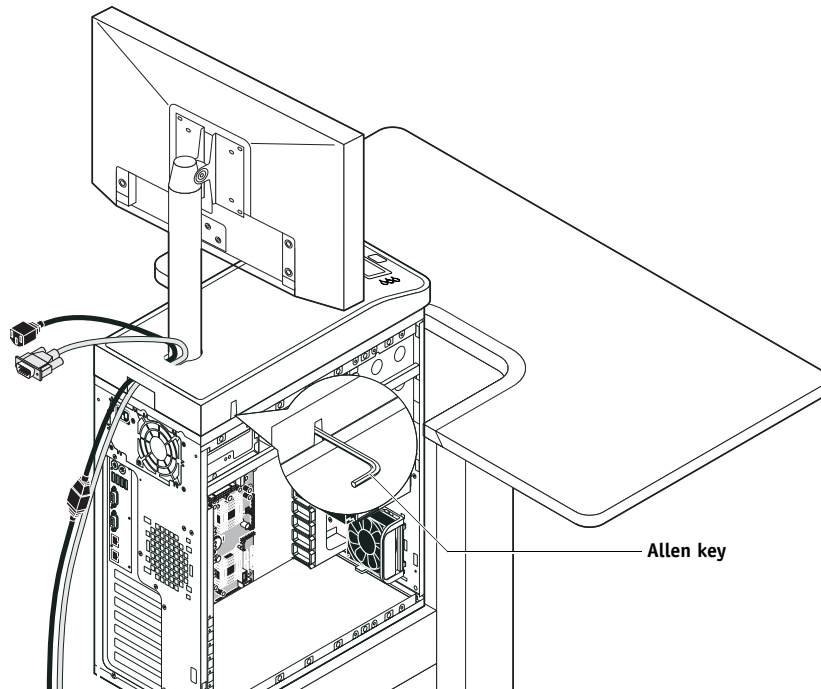

- 7 Holding the monitor pole, gently lift the monitor pole assembly up and out of the FC integrated monitor mount.**

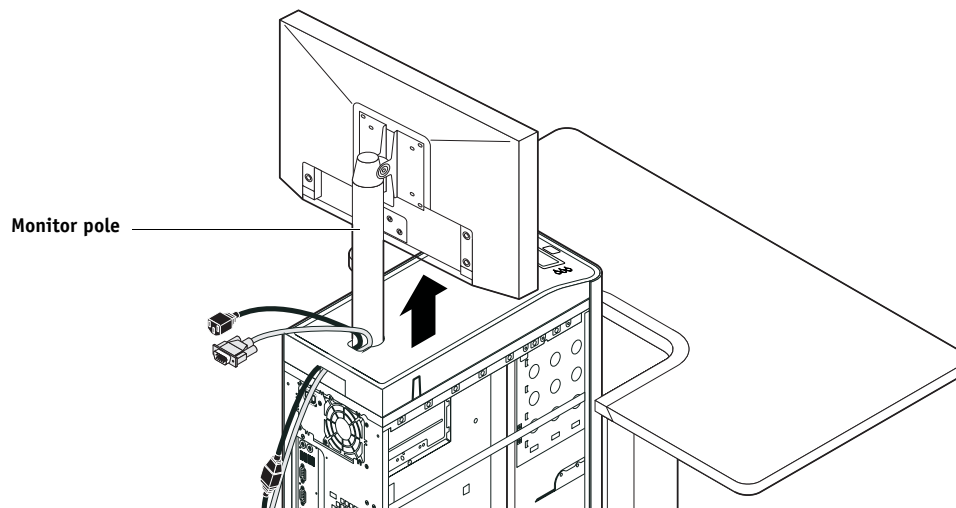

- 8 Continue servicing the Fiery controller.**

REPLACING THE FC INTEGRATED IN THE FURNITURE

- 1 Make sure that the left side panel is removed from the FC integrated.
- 2 Place the FC integrated upright on the furniture stand. Slide the FC integrated forward just until its front panel is aligned with the back edge of the table top.

Use the handle on the stability bracket to lift the rear of the FC integrated and slide it forward.

- 3 Route the monitor cables (power and video) into the cutout in the back of the top panel. Pull each cable out of the cutout in the top panel.

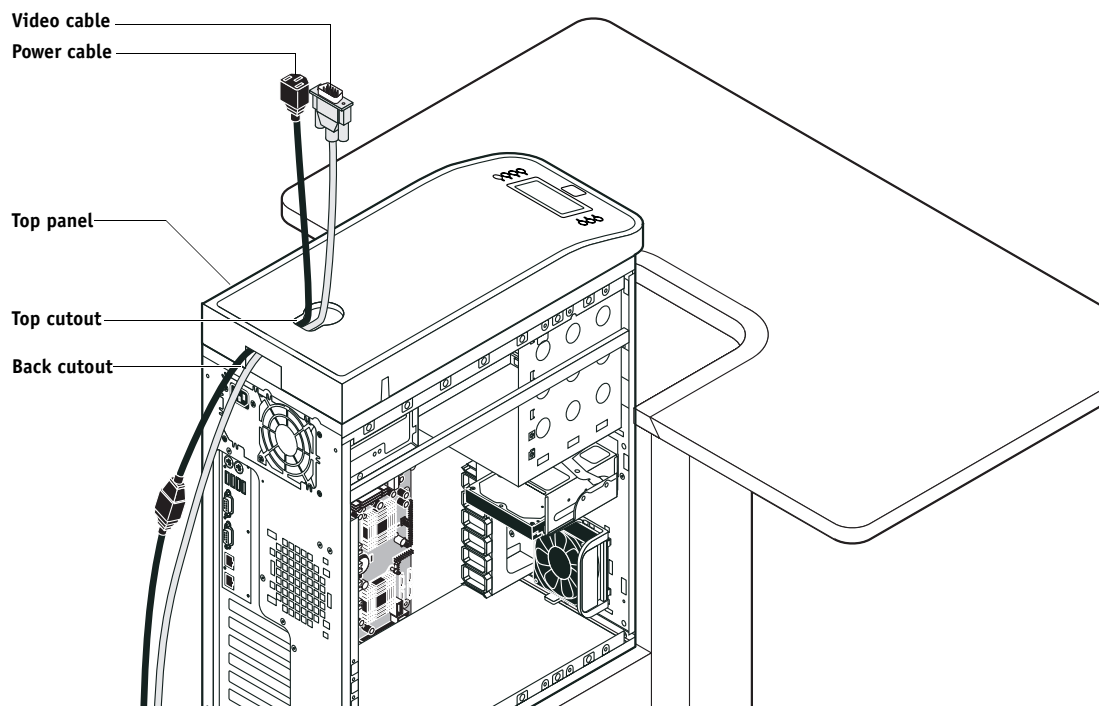

- 4 Lift up the pole assembly and insert the pole into the top of the FC integrated so that it is inside the monitor mount. Tighten the assembly into place using the allen key.

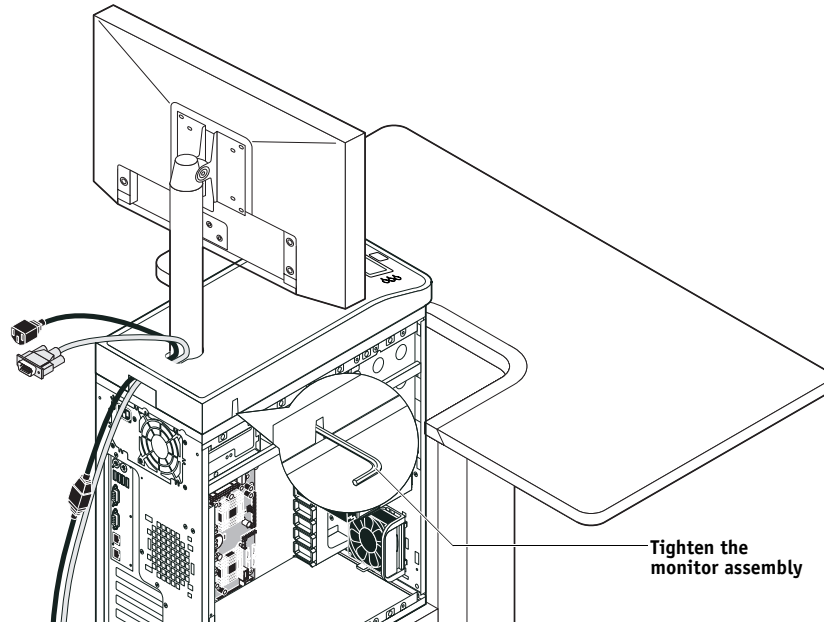

- 5 Replace the left side panel on the FC integrated with the screws that you removed earlier.

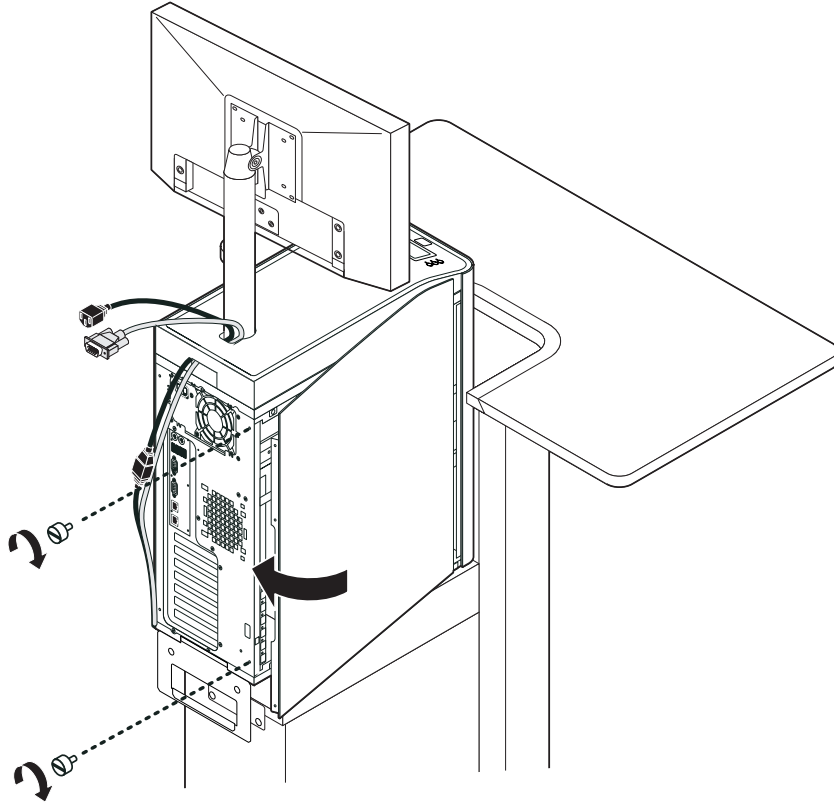

- 6 Use the handle on the stability bracket to lift the rear of the FC integrated. Slide the FC integrated all the way forward into the stand. Lock the FC integrated into place with the two thumbscrews that you removed earlier.

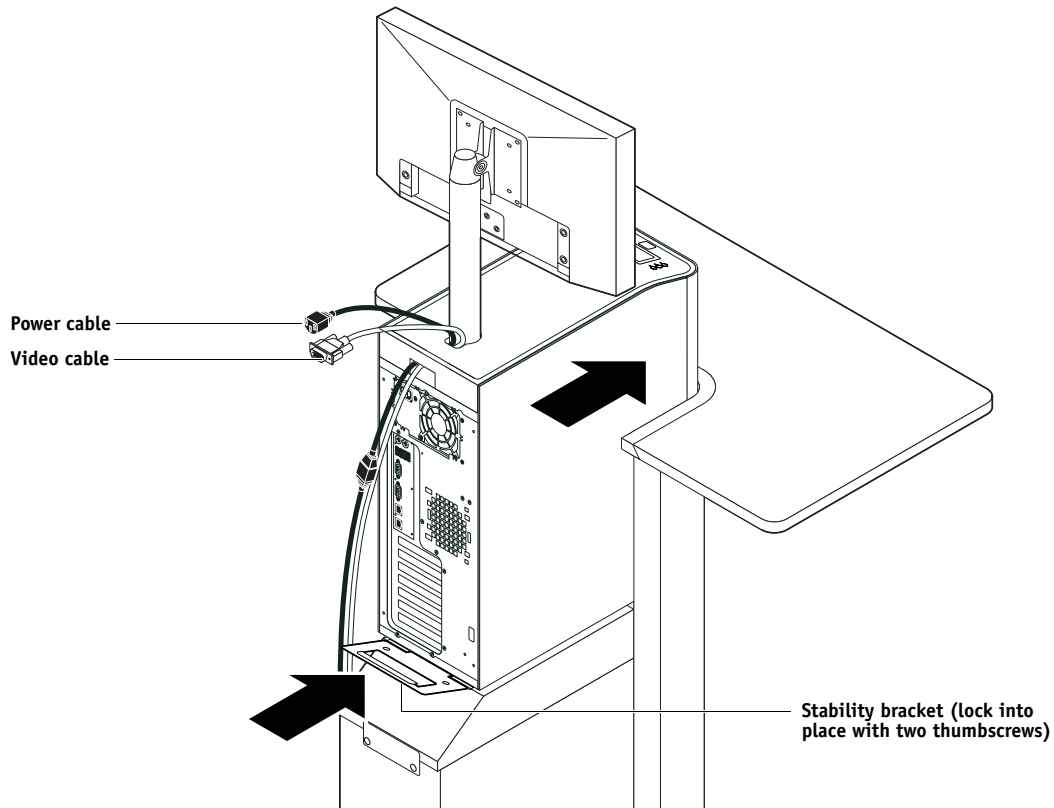

- 7 Connect the two monitor cables (power and video):

- **Power** to the back of the monitor and to the wall outlet
- **Video** to the back of the monitor and to the back of the FC integrated

- 8 Replace the cable cover over the cables and monitor pole.

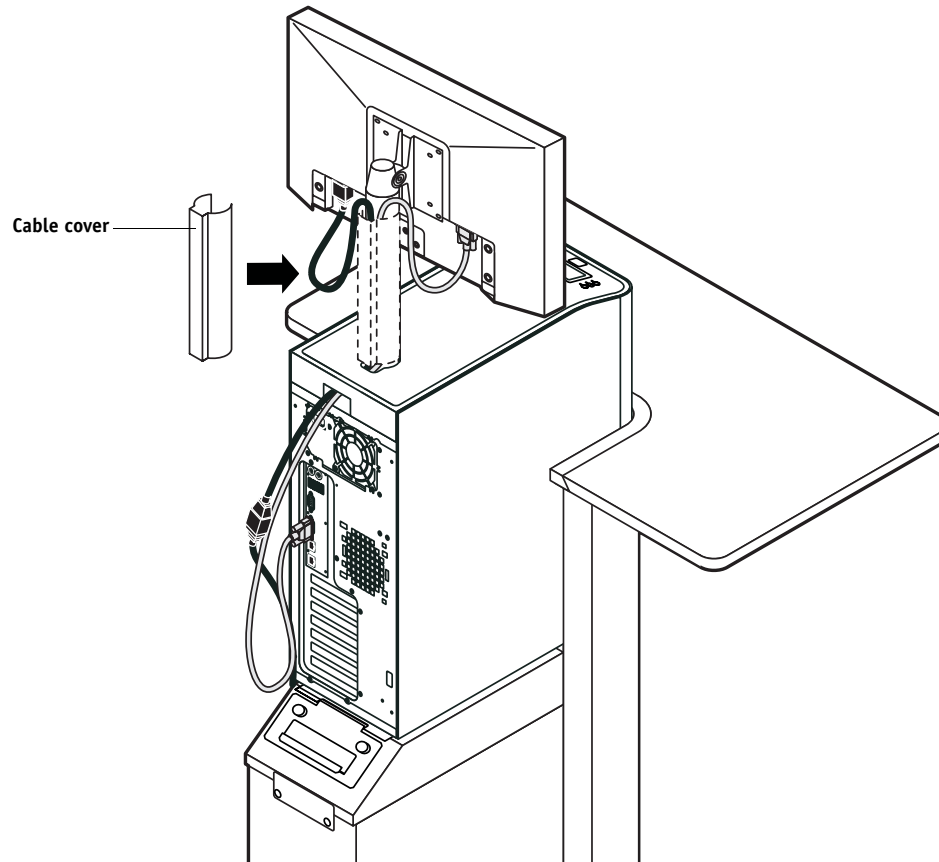

- 9 Replace the allen key in the furniture drawer and continue reassembling the Fiery print controller.

INDEX

A

AC connector 75
activity light 30, 82, 83, 84
AppleTalk 89

B

back panel connectors 75
Balance module
 install 67
battery 46, 86
boards
 motherboard 33
 user interface 30
bracket
 HDD 53, 56
buttons
 down 14, 30
 line selection 14
 line selection (move left/right) 14, 30
 menu 14, 30
 UIB, replacing 32
 up 14, 30

C

cables
 checking 75
 CPU fan 43, 45
 DVD drive 22, 58
 front panel fan 48
 front panel USB ports 58, 59, 61
 HDD data 22, 54, 56
 HDD power 54, 56
 power and reset buttons 58, 59, 61
 power supply 49
 printer interface 75
 speaker 58, 59, 61
 UIB 22

checklist for service calls 65
clearing the CMOS 47
 after installing a new CPU 45
 after installing a new DIMM 41
 after installing a new DVD drive 64
 after installing a new HDD 57
 after installing a new motherboard 40
 to troubleshoot slow performance 86
clock 86
closing the system 65
CMOS 40, 41, 45, 47, 57, 64, 86
 troubleshooting start up problems 82
component sled 58, 59, 63
components
 checking 75
 exploded view of 21
configuration, *see* setup
configuring a static IP address 87
configuring Fiery Central 72
connections, checking 75
connectors
 back panel 75
 network 75
 power, AC 75
 printer interface 75
 USB ports (dongle) 75
Control Panel
 buttons 14
control panel
 activity light 83, 84
 buttons 30
 display window 14
 using 14
cooling assembly
 CPU 42, 43
covers, removing 24
CPU 89
 clearing the CMOS after replacing 45
 connecting the CPU fan power cable 45
 overview 42
 removing and replacing 44
 removing the cooling assembly from 43
 replacing the cooling assembly on 45

D

- DHCP network environment 87
- diagnostics, Ethernet address 87
- DIMMs
 - clearing the CMOS after replacing 41
 - configuration 41, 89
 - removing 41
 - replacing 41
- display window, control panel 14
- down button 14, 30
- drives
 - DVD 62
 - hard disk drive (HDD) 52, 56
- DVD drive 58, 62
 - clearing the CMOS after replacing 64
 - power and data cables 22
 - removing 63
 - replacing 64

E

- EFI Fiery Central Bar
 - EFI Fiery Central Setup 71
- EFI Fiery Central License Manager 68
- EFI Fiery Central
 - licensing terms 68
- EMI approvals 90
- Ethernet
 - address 87
 - connector 75
- exploded view
 - CPU and cooling assembly 42
 - print server 21

F

- fan
 - CPU 42, 43
 - front panel 48
- ferrite
 - installing on the front panel USB port cables 61
 - installing on the power supply 51
 - removing from the front panel USB port cables 59
 - removing from the power supply 49
- Font list
 - printing prior to HDD replacement 54
- front panel 19, 75
 - fan 48
 - layout 14
 - removing 26

- front panel USB ports 58

- Functions menu
 - Shut Down 15, 23

H

- hard disk drive (HDD) 52, 56
 - bracket 53, 54, 56
 - capacity 89
 - caution about replacing 56, 81
 - clearing the CMOS after replacing 57
 - data cable 54, 56
 - description 52
 - mounting screws 55, 56
 - proper handling 52
 - removing 54
 - replacing 56
- hardware security key 70
- heatsink, CPU 42, 43

I

- install
 - Fiery Central software 67
 - hardware security key 70
- IP address, static 87

J

- jumpers 47

L

- LCD 14, 30
- line selection buttons 14, 30

M

- memory
 - configuration 41, 89
 - removing 41
 - replacing 41
- menu
 - button 14
- menu button 30
- motherboard
 - battery 46
 - cautions about replacing 37
 - clearing the CMOS after replacing 40
 - description 33
 - DIMMs 41
 - removing 33, 36
 - replacing 37
 - verifying in Service Mode 37
- move left/right buttons 30

N

network
 connector 75
 supported types 89
normal startup sequence 80

O

opening the system 24

P

panels, removing 24, 26
power
 AC cable 75
 AC connector 75
 CPU fan 43, 45
 DVD drive 64
 front panel fan 48
 HDD 56
 power and reset cables 22
power and reset buttons 58
power supply
 cables 49
 removing 49
 replacing 51
 voltages 16, 49, 89
power, AC
 connector 75

R

reassembling the system 65
reset and power buttons 15, 23
Restart server 17
reusable tie-wrap 49, 51

S

safety approvals 90
server
 setup *see* server setup
service calls
 checklist 65
Service Mode 37
service procedures, overview 18
setup 71
 access 71, 72
 license information 68

shutting down 15, 23
side panels
 removing 25
 replacing 25
slot assignments, motherboard 75
software
 system 37
 user 37
speaker
 motherboard connection 22
 removing 59, 61
specifications 89
startup 16
 normal sequence 80
static IP address, configuring 87
switch bank assembly 58, 63
 removing 59
 replacing 61
system performance 86
system software
 do not install after installing a new
 motherboard 37

T

terminology 18
thermal compound 38, 45
tie-wrap, reusable 49, 51
troubleshooting
 beep codes during startup 82
 checking external connections 75
 checking internal connections 75
 control panel functions 85
 DVD drive 85
 error messages and conditions 81
 network 87
 normal startup sequence 80
 preliminary on-site checkout 74
 startup problems 82
 system performance 86

U

- UIB cable
 - routing diagram 22
- up button 14, 30
- USB port 70
- USB ports 58, 75
- user interface board (UIB)
 - activity light 30
 - buttons on 32
 - description 30
 - display window 30
 - line selection buttons (move left/right buttons) 30
 - menu button 30
 - removing 31
 - replacing 32
 - up/down buttons 30
- user software
 - do not install after installing a new motherboard 37
 - troubleshooting problems during installation 86

V

- verifying functionality 65
- voltages
 - checking 16, 49